

**NOTICE!!**

**These documents have been scanned!**

**Do not place un-scanned documents beneath this notice!**

**Do not remove this notice from this file!**

GPO Jacket No. 560-102  
Print Order 61540  
Rise Business Services, LLC  
Job=AZ15 7/1/2019



Box Number= AZ15136



Claim Begin-End: AMC355385-AMC355388

**1 Initial Receipt**



AZ15136-13

AMC355012-AMC355391

## CLAIM INDEX

DATE PREPARED: May 23, 2001

LEAD AMC NUMBER: AMC 355385  
THRU  
ENDING AMC NUMBER: AMC 355388

<u>AMC NUMBER</u>	<u>*CLOSURE DECISION</u>	<u>CLAIM NAME</u>	<u>LOCATORS OF RECORD</u>
AMC 355385		HORSE FLESH	AMADO RICHARD G
AMC 355386		BLACK BEAUTY	AMADO RICHARD G
AMC355387		SLEEPING BEAUTY	AMADO RICHARD G
AMC355388		WEDGE SLIVER	AMADO RICHARD G

\*FOR BLM PURPOSES ONLY

United States Department of the Interior  
BUREAU OF LAND MANAGEMENT  
ARIZONA STATE OFFICE  
222 North Central Avenue  
Phoenix, Arizona 85004-2203

May 21, 2001

In Reply Refer To:  
3800 (957)

CLAIMANT(S): Amado Richard G  
Box 2879  
Globe, AZ 85502

The enclosed claim index is provided to identify the owner's name, address, and AMC number assigned to the claim.

If you have any questions, please call (602) 417-9518.

Enclosure

**United States Department of the Interior  
Bureau of Land Management**  
BUSINESS & SUPPORT SVCS DIV  
222 N CENTRAL AVE  
PHOENIX, AZ 85004 -2203  
Phone: (602) 417-9200

Receipt	
No:	300971

**Transaction #:** 317231  
**Date of Transaction:** 05/04/2001

**CUSTOMER:** RICHARD AMADO  
 BOX 2879  
 GLOBE, AZ 85502

*rs 5/7/2001* **ENTERED IN COMPUTER** *5/8/01*

LINE #	QTY	COMMODITY / SUBJECT / ACTION / PRODUCT	REMARKS	UNIT PRICE	TOTAL
1	4	LOCATABLE MINERALS / MINING CLAIMS-EARNED AND ADJUDICATED / CERT OF LOCATION SVC CHG \$10 (1930)		- n/a -	\$40.00
2	4	LOCATABLE MINERALS / MINING CLAIMS-EARNED AND ADJUDICATED / LOCATION FEE \$25 (1993)		- n/a -	\$100.00
3	4	LOCATABLE MINERALS / MINING CLAIMS-EARNED AND ADJUDICATED / MAINTENANCE FEE \$100 (1993)		- n/a -	\$400.00

**TOTAL: \$540.00**

PAYMENT INFORMATION			
1	AMOUNT:	\$540.00	POSTMARKED: 04/23/2001
	TYPE:	CHECK	RECEIVED: 05/03/2001
	CHECK NO:	86115532511	
	NAME:	AMADO, RICHARD G BOX 2879 GLOBE AZ 85502	

REMARKS

CASE SERIAL NUMBER INFORMATION		
TRNS #	LINE #	CASES
317231	1	AMC355385, AMC355386, AMC355387, AMC355388
317231	2	AMC355385, AMC355386, AMC355387, AMC355388
317231	3	AMC355385, AMC355386, AMC355387, AMC355388

This receipt was generated by the automated BLM Collections and Billings System and is a paper representation of a portion of the official electronic record contained therein.

**NOTICE!!**

**These documents have been scanned!**

**Do not place un-scanned documents beneath this notice!**

**Do not remove this notice from this file!**

GPO Jacket No. 560-102  
Print Order 61540  
Rise Business Services, LLC  
Job=AZ15 7/1/2019



Box Number= AZ15136



Claim Begin-End: AMC355385-AMC355388

**2 Correspondence**



AZ15136-13

AMC355012-AMC355391

December 17, 2010

In Reply Refer To:

3800 (9310) RE

AMC326745, AMC355385

CERTIFIED MAIL - RETURN RECEIPT REQUESTED No. 7010 0780 0001 4667 3552

DECISION

AMADO RICHARD; FALQUEZ

GILBERT; GAONA LUPE

PO BOX 2879

GLOBE, AZ 85502-2879

: This decision affects those claims shown  
: in the block below:  
:

---

AMC326745, 355385

FRACTION #1, HORSE FLESH

---

MINING CLAIMS  
DECLARED FORFEITED

The mining claims listed above have been declared forfeited for failure to file the required maintenance fee payment or small miner's maintenance fee waiver (waiver).

Claimants are required to pay an annual non-refundable maintenance fee of \$140, or submit a waiver, on or before September 1 of each year. These requirements were established by 30 (United States Code) 28-f-k, as amended, and 43 Code of Federal Regulations (CFR) 3834 and 3835.

Our records do not show receipt of a maintenance fee payment, or waiver received on or before September 1, 2010, for the 2011 assessment year, for the claims listed above. Therefore, the claims are forfeited.

This decision does not relieve you of the liability for reclamation of all areas disturbed by your activities on lands covered by the subject mining claim(s) and/or site(s). After you complete the reclamation, you must notify the authorized officer of the appropriate surface managing agency so that the authorized officer may conduct a final site inspection and determine whether you may be released from liability.

**SENDER: COMPLETE THIS SECTION**

- Complete Items 1, 2, and 3. Also complete Item 4 if Restricted Delivery is desired.
- Print your name and address on the reverse so that we can return the card to you.
- Attach this card to the back of the mailpiece, or on the front if space permits.

1. Article Addressed to:

AMADO RICHARD; FALQUEZ GILBERT;  
 GAONA LUPE  
 PO BOX 2879  
 GLOBE, AZ 85502-2879  
 AZ931 ROD AMC326745, AMC355385  
 121610

2. Article Number

(Transfer from service label)

7010 0780 0001 4667 3552

**COMPLETE THIS SECTION ON DELIVERY**

A. Signature

*[Handwritten Signature]*

Agent  
 Addressee

B. Received by (Printed Name)

C. Date of Delivery

D. Is delivery address different from item 1?  Yes  
 If YES, enter delivery address below:  No

3. Service Type

- Certified Mail       Express Mail  
 Registered       Return Receipt for Merchandise  
 Insured Mail       C.O.D.

4. Restricted Delivery? (Extra Fee)

 Yes

UNITED STATES POSTAL SERVICE



First-Class Mail  
Postage & Fees Paid  
USPS  
Permit No. G-10

- Sender: Please print your name, address, and ZIP+4 in this box •

**U.S. DEPARTMENT OF THE INTERIOR  
BUREAU OF LAND MANAGEMENT  
ARIZONA STATE OFFICE  
ONE NORTH CENTRAL AVENUE, SUITE 800  
PHOENIX, AZ 85004-4427**

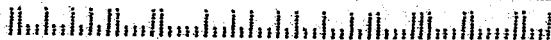



If you fail to reclaim the land to the satisfaction of the authorized officer, the surface management agency may cite you for noncompliance under its surface management regulations.

For land administered by the Bureau of Land Management (BLM), if you fail to reclaim the land to the satisfaction of the authorized officer as required in 43 CFR Subpart 3809, BLM will issue an order of noncompliance under 43 CFR 3809.601(a). If you fail to comply with the noncompliance order, BLM may take further action under 43 CFR 3809.604. Failure to conduct reclamation is a prohibited act that may subject you to criminal penalties. See 43 CFR 3809.605(h) and 43 CFR 3809.700.

This decision may be appealed to the Interior Board of Land Appeals, Office of the Secretary, in accordance with the regulations contained in 43 CFR, Part 4, and the enclosed Form 1842-1. If an appeal is taken, your notice of appeal must be filed in this office (at the above address) within 30 days from receipt of this decision. The appellant has the burden of showing that the decision appealed from is in error.

If you wish to file a petition pursuant to regulation 43 CFR 4.21 (58 FR 4939, January 19, 1993) for a stay of the effectiveness of this decision during the time that your appeal is being reviewed by the Board, the petition for a stay must accompany your notice of appeal. A petition for a stay is required to show sufficient justification based on the standards listed below. Copies of the notice of appeal and petition for a stay **must** also be submitted to each party named in this decision and to the Interior Board of Land Appeals and to the appropriate Office of the Solicitor (see 43 CFR 4.413) at the same time the original documents are filed with this office. If you request a stay, you have the burden of proof to demonstrate that a stay should be granted.

#### Standards for Obtaining a Stay

Except as otherwise provided by law or other pertinent regulation, a petition for a stay of a decision pending appeal shall show sufficient justification based on the following standards:

- (1) The relative harm to the parties if the stay is granted or denied,
- (2) The likelihood of the appellant's success on the merits,
- (3) The likelihood of immediate and irreparable harm if the stay is not granted, and
- (4) Whether the public interest favors granting the stay.

Please include your AMC serial number(s) on all correspondence. If additional information is required, please call Rod Ebert at 602-417-9397.

Rebecca Heick  
Group Administrator  
Lands and Minerals

Enclosure  
REbert:lm:121710

**NOTICE!!**

**These documents have been scanned!**

**Do not place un-scanned documents beneath this notice!**

**Do not remove this notice from this file!**

GPO Jacket No. 560-102  
Print Order 61540  
Rise Business Services, LLC  
Job=AZ15 7/1/2019



Box Number= AZ15136



Claim Begin-End: AMC355385-AMC355388

**3 Transfers**



AZ15136-13

AMC355012-AMC355391

**NO  
DOCUMENTS  
FOUND**

NO DOCUMENTS FOUND  
NO DOCUMENTS FOUND

**NOTICE!!**

**These documents have been scanned!**

**Do not place un-scanned documents beneath this notice!**

**Do not remove this notice from this file!**

GPO Jacket No. 560-102  
Print Order 61540  
Rise Business Services, LLC  
Job=AZ15 7/1/2019



Box Number= AZ15136



Claim Begin-End: AMC355385-AMC355388

**4 Annual Filings**

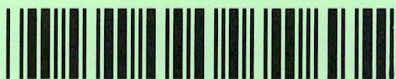

AZ15136-13

AMC355012-AMC355391

355385

UNITED STATES  
DEPARTMENT OF THE INTERIOR  
BUREAU OF LAND MANAGEMENT



CREDIT CARD PAYMENT FORM

This Bureau of Land Management (BLM) bill may be charged to your AMERICAN EXPRESS, DISCOVER, MASTERCARD, or VISA, or paid by cash, check or other negotiable instrument.

If you wish to pay through the mail using your credit card, please complete this card and mail it with a copy of the bill to your BLM billing office. If you wish to pay by telephone using your credit card, please call the BLM billing office at (602) 417-9200.

NAME Ralph Caona AMOUNT PAID \$ 495.00

CREDIT CARD NUMBER \_\_\_\_\_  
AMEX  DISCOVER  MC  VISA   
875 EXPIRATION DATE: 3 / 23  
MONTH YEAR

BILL NUMBER \_\_\_\_\_ SIGNATURE \_\_\_\_\_

Title 18 U.S.C. Section 1001, makes it a crime for any person knowingly and willfully to make to any department or agency of the United States any false, fictitious or fraudulent statement or representations as to any matter within its jurisdiction.

ORIGINAL

AMC 355 386  
355387  
355388

480 200 2166

Richard Amado  
& Ralph Caona  
825 W. Sullivan St  
Miami  
AZ 85529

NO. OF CLAIMS 3  
AMOUNT 495.00  
RECEIPT NO. \_\_\_\_\_  
INIT. PER  
\*\* BLM-ASO\*\*

PO BOX 2879  
GLOBE  
85502

RECEIVED  
OFFICE  
2020 AUG 31 P 1:31  
PHOENIX, ARIZONA  
ENTERED  
SEP 02 2020  
BY: MW

DEPARTMENT OF THE INTERIOR  
BUREAU OF LAND MANAGEMENT  
MINING CLAIMS

Run Date/Time: 8/31/2020 14:40 PM

(MASS) Serial Register Page

Page 1 Of 2

01 05-10-1872;017STAT0091;30USC26,28,34

Case Type 384101: LODE CLAIM

Claim Name: BLACK BEAUTY

Case Disposition: ACTIVE

Required Maintenance Fee: \$165.00

Total Acres

20.66

Serial Number

AMC355386

Lead File Number

AMC355385

Name & Address	Interest Relationship
AMADO RICHARD G PO BOX 2879 GLOBE, AZ 85502-2879	CLAIMANT

County / State	District
GILA COUNTY, AZ	PHOENIX DO
PINAL COUNTY, AZ	PHOENIX DO

Mer Twp Rng Sec	Subdivision
14 0010S 0140E 006	SW
14 0010S 0140E 007	NW

Act Date	Code	Action Text	Action Remarks	Receipt Number
01/30/2001	403	LOCATION DATE		
04/23/2001	395	RECORDATION NOTICE RECD		
08/30/2019	782	MAINTENANCE FEE PAYMENT	2020;\$165	4549578
08/15/2018	782	MAINTENANCE FEE PAYMENT	2019;\$155	4236484
08/30/2017	782	MAINTENANCE FEE PAYMENT	2018;\$155	3966441
09/01/2016	782	MAINTENANCE FEE PAYMENT	2017;\$155	3650100
09/01/2015	782	MAINTENANCE FEE PAYMENT	2016;\$155	3383846
08/27/2014	782	MAINTENANCE FEE PAYMENT	2015;\$155	3114129
09/03/2013	682	MAINTENANCE FEE/\$140	2014;\$140	2872378
08/28/2012	682	MAINTENANCE FEE/\$140	2013;\$140	2642979
08/29/2011	682	MAINTENANCE FEE/\$140	2012	2417838
08/30/2010	682	MAINTENANCE FEE/\$140	2011	2203627
08/28/2009	682	MAINTENANCE FEE/\$140	2010	1990351
08/27/2008	582	MAINTENANCE FEE/\$125	2009	1772678
08/27/2007	582	MAINTENANCE FEE/\$125	2008	1553439
08/29/2006	582	MAINTENANCE FEE/\$125	2007	1346674
08/30/2005	582	MAINTENANCE FEE/\$125	2006	1141015
08/27/2004	582	MAINTENANCE FEE/\$125	2005	939274
08/28/2003	482	MAINTENANCE FEE/\$100	2004	740765
08/16/2002	482	MAINTENANCE FEE/\$100	2003	541893
08/23/2001	482	MAINTENANCE FEE/\$100	2002	363204
05/04/2001	484	LOCATION YEAR / MAINTENAN	2001	300971
10/07/2014	379	REFUND AUTHORIZED	\$190;OVERPAYMENT	3119343
05/07/2001	669	LAND STATUS CHECKED		
04/23/2001	501	ACCT ADV IN LEAD FILE	AMC355385;	

NO WARRANTY IS MADE BY BLM FOR USE OF THE DATA FOR PURPOSES NOT INTENDED BY BLM

**United States Department of the Interior**  
**Bureau of Land Management**  
 DIV OF LANDS, MINRLS & ENERGY  
 ONE N CENTRAL AVE  
 PHOENIX, AZ 85004 -4427  
 Phone: 602-417-9200

Receipt

No: 4794332

<b>Transaction #:</b> 4921475	
<b>Date of Transaction:</b> 08/31/2020	
<b>CUSTOMER:</b>	
RICHARD G AMADO PO BOX 2879 GLOBE, AZ 85502-2879 US	

LINE #	QTY	DESCRIPTION	REMARKS	UNIT PRICE	TOTAL
1	1.00	LOCATABLE MINERALS / MINING CLAIMS-NOT NEW-UNADJUD, ONE AUTH NO. ONLY / MINING CLAIM MONEY RECEIVED CASES: AMC355386/\$495.00	2022 MAINT/3	- n/a -	495.00
<b>TOTAL:</b>					<b>\$495.00</b>

PAYMENT INFORMATION					
NOTE: Items will appear on credit card statement as "Bureau of Land Mgmt CO".					
1	AMOUNT:	495.00	POSTMARKED:	N/A	
	TYPE:	CREDIT CARD	RECEIVED:	08/31/2020	
	NAME:	GAONO, RALPH 825 W SULLIVAN ST MIAMI AZ 85539 US			
	CARD NO:	XXXXXXXXXXXX5425	AUTH CODE:	154752	
	NAME ON CARD:	RALPH GAONO			
	SIGNATURE:	OVER THE PHONE			

REMARKS

This receipt was generated by the automated BLM Collections and Billing System and is a paper representation of a portion of the official electronic record contained therein.

DEPARTMENT OF THE INTERIOR  
BUREAU OF LAND MANAGEMENT  
MINING CLAIMS

Run Date/Time: 9/5/2019

MC Maintenance Fees Paid Through the BLM Pay Portal  
(by Date Paid)

Page 375 Of 521

---

**CBS Receipt: 4549578**

Printed For Lead File # AMC355385

Agency Tracking ID: 1567189135

Assessment Year: 2020

Paid On: 8/30/2019

Number of BLM Serial Nr: 3

Total Amount Paid: \$495.00

Claim Name	BLM Serial No	Lead File No	Amount Paid
BLACK BEAUTY	AMC355386	AMC355385	\$165.00
SLEEPING BEAUTY	AMC355387	AMC355385	\$165.00
WEDGE SLIVER	AMC355388	AMC355385	\$165.00



**United States Department of the Interior**  
**Bureau of Land Management**  
 BUSINESS & SUPPORT SVCS DIV  
 ONE N CENTRAL AVE SUITE 800  
 PHOENIX, AZ 85004 -4427  
 Phone: 602-417-9200

Receipt	
No:	4549578

<b>Transaction #:</b> 4670608	
<b>Date of Transaction:</b> 08/30/2019	
CUSTOMER:	
	RALPH GAONA 825 W SULLIVAN ST MIAMI,AZ 85539 US

LINE #	QTY	DESCRIPTION	REMARKS	UNIT PRICE	TOTAL
1	1.00	LOCATABLE MINERALS / MINING CLAIMS- NOT NEW-UNADJUD,ONE AUTH NO. ONLY / MINING CLAIM MONEY RECEIVED CASES: AMC355386/\$495.00		- n/a -	495.00
<b>TOTAL:</b>					<b>\$495.00</b>

PAYMENT INFORMATION			
NOTE: Items will appear on credit card statement as "BLM O Mining Claim".			
1	AMOUNT:	495.00	POSTMARKED: N/A
	TYPE:	CREDIT CARD	RECEIVED: 08/30/2019
	NAME:	RALPH GAONA 825 W SULLIVAN ST MIAMI AZ 85539 US	
	CARD NO:	XXXXXXXXXXXX6760	AUTH CODE: 488756
	NAME ON CARD:	RALPH GAONA	
	SIGNATURE:	INTERNET	

REMARKS

This receipt was generated by the automated BLM Collections and Billing System and is a paper representation of a portion of the official electronic record contained therein.

DEPARTMENT OF THE INTERIOR  
BUREAU OF LAND MANAGEMENT  
MINING CLAIMS

Run Date/Time: 8/20/2018

MC Maintenance Fees Paid Through the BLM Pay Portal  
(by Date Paid)

Page 237 Of 316

**CBS Receipt: 4236484**

Printed For Lead File # AMC355385

Agency Tracking ID: 1534350425

Assessment Year: 2019

Number of BLM Serial Nr: 3

Paid On: 8/15/2018

Total Amount Paid: \$465.00

Claim Name	BLM Serial No	Lead File No	Amount Paid
BLACK BEAUTY	AMC355386	AMC355385	\$155.00
SLEEPING BEAUTY	AMC355387	AMC355385	\$155.00
WEDGE SLIVER	AMC355388	AMC355385	\$155.00

**United States Department of the Interior  
Bureau of Land Management  
BUSINESS & SUPPORT SVCS DIV  
ONE N CENTRAL AVE SUITE 800  
PHOENIX, AZ 85004 -4427  
Phone: 602-417-9200**

Receipt

No: 4236484

<b>Transaction #:</b> 4351856	
<b>Date of Transaction:</b> 08/15/2018	
CUSTOMER:	
RALPH GAONA JR 825 W SULLIVAN ST MIAMI, AZ 85539 US	

LINE #	QTY	DESCRIPTION	REMARKS	UNIT PRICE	TOTAL
1	1.00	LOCATABLE MINERALS / MINING CLAIMS- NOT NEW-UNADJUD, ONE AUTH NO. ONLY / MINING CLAIM MONEY RECEIVED CASES: AMC355386/\$465.00		- n/a -	465.00
<b>TOTAL:</b>					<b>\$465.00</b>

PAYMENT INFORMATION					
NOTE: Items will appear on credit card statement as "BLM O Mining Claim".					
1	AMOUNT:	465.00	POSTMARKED:	N/A	
	TYPE:	CREDIT CARD	RECEIVED:	08/15/2018	
	NAME:	RALPH GAONA JR 825 W SULLIVAN ST MIAMI AZ 85539 US			
	CARD NO:	XXXXXXXXXXXX6912	AUTH CODE:	062038	
	NAME ON CARD:	RALPH GAONA JR			
	SIGNATURE:				

REMARKS

This receipt was generated by the automated BLM Collections and Billing System and is a paper representation of a portion of the official electronic record contained therein.

UNITED STATES  
DEPARTMENT OF THE INTERIOR  
BUREAU OF LAND MANAGEMENT

355385

**CREDIT CARD PAYMENT**  
**For Mining Claim Maintenance Fee**

THIS IS A CHANGE OF ADDRESS

TELEPHONE SUBMISSION - ACCURACY OF THE BELOW INFORMATION IS THE RESPONSIBILITY OF THE CLAIMANT/OWNER

NAME RAFEAL GAONA  
ADDRESS 825 W. SULLIVAN STREET  
CITY MIAMI STATE AZ ZIP 85539  
PHONE # 480 - 708-7886

SEND RECEIPT TO  Above address  
 Other (Include Name and Mailing Address):  
\_\_\_\_\_  
\_\_\_\_\_  
\_\_\_\_\_

AMC NUMBER

355386

355387

355388

CLAIM/SITE NAME

BLACK BEAUTY

SLEEPING BEAUTY

WEDGE SILVER

3 # of Claim/Site

x 155.00 Each

\$ 465.00 Total Charged EG (INITIALS)

RECEIPT #

3966441

DATE STAMP

ENTERED  
AUG 31 2017  
BY: Rutan

PHOENIX, ARIZONA

2011 AUG 30 P 3:38

RECEIVED  
BLM AZ STATE OFFICE

\*\*\*\* FOR OFFICIAL USE ONLY \*\*\*\*

DATE \_\_\_\_\_

INITIALS \_\_\_\_\_

VERIFIED \_\_\_\_\_

**United States Department of the Interior**  
**Bureau of Land Management**  
 DIV OF LANDS, MINRLS & ENERGY  
 ONE N CENTRAL AVE  
 PHOENIX, AZ 85004 -4427  
 Phone: 602-417-9200

Receipt

No: 3966441

<b>Transaction #:</b> 4076324	
<b>Date of Transaction:</b> 08/30/2017	
CUSTOMER:	
RAFAEL GAONA 825 W SULLIVAN ST MIAMI, AZ 85539-1113 US	

LINE #	QTY	DESCRIPTION	REMARKS	UNIT PRICE	TOTAL
1	1.00	LOCATABLE MINERALS / MINING CLAIMS- NOT NEW-UNADJUD, ONE AUTH NO. ONLY / MINING CLAIM MONEY RECEIVED CASES: AMC355386/\$465.00	2018 MAINT (3)	- n/a -	465.00
<b>TOTAL:</b>					<b>\$465.00</b>

PAYMENT INFORMATION			
NOTE: Items will appear on credit card statement as "Bureau of Land Mgmt CO".			
1	AMOUNT:	465.00	POSTMARKED: N/A
	TYPE:	CREDIT CARD	RECEIVED: 08/30/2017
	NAME:	GAONA, RAFAEL 825 W SULLIVAN ST MIAMI AZ 85539-1113 US	
	CARD NO:	XXXXXXXXXXXX9934	AUTH CODE: 040382
	NAME ON CARD:	RALPH GAONA JR	
	EXPIRES:	02/2020	
	SIGNATURE:		

REMARKS

This receipt was generated by the automated BLM Collections and Billing System and is a paper representation of a portion of the official electronic record contained therein.

355385

MAINTENANCE FEE PAYMENT

Claimant Name: RICHARD G. AMADO  
Address: P.O. Bx. 2879  
City: GLOBE State: AZ Zip: 85502  
Telephone: 928 425-4178  
E-mail address: \_\_\_\_\_  
Signature: Richard G. Amado

RECEIVED  
BLM AZ STATE OFFICE  
2016 SEP - 1 P 1:39  
PHOENIX, ARIZONA  
BLM  
Date  
Stamp

Check here if this is a change of address.

*Rafael Maonaga*

LINE NO.	AMC NUMBER	CLAIM/SITE NAME	COUNTY RECORDER DATA (If available)	TWP	RNG	SEC
1	AMC 355386	BLACK BEAUTY	1998/15311	10S	R14E	6/7
2	AMC 355387	SLEEPING BEAUTY	1998/16086	10S	R13E R14E	1/6
3	AMC 355388	WEDGE-SLIVER	1998/16732	10S	R14E	6
4						
5						
6						
7						
8						
9						
10						

List additional claims on Form MCF114.

No. of Claims: 3 x ~~\$125~~ \$155.00  
Check No: CC Init. MC  
Receipt No.: 3650100  
For BLM Use Only

Bureau of Land Management  
Arizona State Office  
[www.az.blm.gov](http://www.az.blm.gov)

Form: MCF112  
Revised July 2005

This form is available from the Arizona Department of Mines and Mineral Resources and may be reproduced.

SEP 02 2016  
BY: RAM

**DEPARTMENT OF THE INTERIOR  
BUREAU OF LAND MANAGEMENT  
MINING CLAIMS  
(MASS) Serial Register Page**

RunDate/Time:09/01/16 01:42 PM

Page: 1 of 3

**01 05-10-1872;017STAT0091;30USC26,28,34**  
**Case Type 384101: LODE CLAIM**  
**Commodity:**  
**Claim Name: BLACK BEAUTY**  
**Case Disposition: ACTIVE**  
**Required Maintenance Fee: \$155.00**

Total Acres  
20.660

Serial Number  
AMC355386  
Lead File Number  
AMC355385

<u>Name &amp; Address</u>	<u>Int Rel</u>
AMADO RICHARD G PO BOX 2879 GLOBE, AZ 85502-2879	CLAIMANT

<u>County/State</u>	<u>District</u>
GILA County, AZ	
GILA County, AZ	PHOENIX DO
PINAL County, AZ	PHOENIX DO

<u>Mer</u>	<u>Twp</u>	<u>Rng</u>	<u>Sec</u>	<u>Subdivision</u>
14	0010S	0140E	006	SW
14	0010S	0140E	007	NW

<u>Act Date</u>	<u>Code</u>	<u>Action Text</u>	<u>Action Remarks</u>	<u>Receipt Number</u>
01/30/2001	403	LOCATION DATE		
04/23/2001	395	RECORDATION NOTICE RECD		
09/01/2015	782	MAINTENANCE FEE PAYMENT	2016;\$155	3383846
08/27/2014	782	MAINTENANCE FEE PAYMENT	2015;\$155	3114129
09/03/2013	682	MAINTENANCE FEE/\$140	2014;\$140	2872378
08/28/2012	682	MAINTENANCE FEE/\$140	2013;\$140	2642979
08/29/2011	682	MAINTENANCE FEE/\$140	2012	2417838
08/30/2010	682	MAINTENANCE FEE/\$140	2011	2203627
08/28/2009	682	MAINTENANCE FEE/\$140	2010	1990351
08/27/2008	582	MAINTENANCE FEE/\$125	2009	1772678
08/27/2007	582	MAINTENANCE FEE/\$125	2008	1553439
08/29/2006	582	MAINTENANCE FEE/\$125	2007	1346674
08/30/2005	582	MAINTENANCE FEE/\$125	2006	1141015
08/27/2004	582	MAINTENANCE FEE/\$125	2005	939274
08/28/2003	482	MAINTENANCE FEE/\$100	2004	740765
08/16/2002	482	MAINTENANCE FEE/\$100	2003	541893
08/23/2001	482	MAINTENANCE FEE/\$100	2002	363204
05/04/2001	484	LOCATION YEAR / MAINTENAN	2001	300971
10/07/2014	379	REFUND AUTHORIZED	\$190;OVERPAYMENT	3119343
05/07/2001	669	LAND STATUS CHECKED		
04/23/2001	501	ACCT ADV IN LEAD FILE	AMC355385;	

<u>Line Nr</u>	<u>Remarks</u>
----------------	----------------

**DEPARTMENT OF THE INTERIOR  
 BUREAU OF LAND MANAGEMENT  
 MINING CLAIMS  
 (MASS) Serial Register Page**

RunDate/Time:09/01/16 01:42 PM

Page: 2 of 3

**01 05-10-1872;017STAT0091;30USC26,28,34**  
**Case Type 384101: LODE CLAIM**  
**Commodity:**  
**Claim Name: SLEEPING BEAUTY**  
**Case Disposition: ACTIVE**  
**Required Maintenance Fee: \$155.00**

Total Acres  
20.660

Serial Number  
AMC355387  
Lead File Number  
AMC355385

<u>Name &amp; Address</u>	<u>Int Rel</u>
AMADO RICHARD G PO BOX 2879 GLOBE, AZ 85502-2879	CLAIMANT

<u>County/State</u>	<u>District</u>
GILA County, AZ	
GILA County, AZ	PHOENIX DO
PINAL County, AZ	PHOENIX DO

<u>Mer Twp</u>	<u>Rng</u>	<u>Sec</u>	<u>Subdivision</u>
14	0010S	0130E	001 SE
14	0010S	0140E	006 SW

<u>Act Date</u>	<u>Code</u>	<u>Action Text</u>	<u>Action Remarks</u>	<u>Receipt Number</u>
01/30/2001	403	LOCATION DATE		
04/23/2001	395	RECORDATION NOTICE RECD		
09/01/2015	782	MAINTENANCE FEE PAYMENT	2016;\$155	3383846
08/29/2014	782	MAINTENANCE FEE PAYMENT	2015;\$155	3119343
09/03/2013	682	MAINTENANCE FEE/\$140	2014;\$140	2872378
08/28/2012	682	MAINTENANCE FEE/\$140	2013;\$140	2642979
08/29/2011	682	MAINTENANCE FEE/\$140	2012	2417838
08/30/2010	682	MAINTENANCE FEE/\$140	2011	2203627
08/28/2009	682	MAINTENANCE FEE/\$140	2010	1990351
08/27/2008	582	MAINTENANCE FEE/\$125	2009	1772678
08/27/2007	582	MAINTENANCE FEE/\$125	2008	1553439
08/29/2006	582	MAINTENANCE FEE/\$125	2007	1346674
08/30/2005	582	MAINTENANCE FEE/\$125	2006	1141015
08/27/2004	582	MAINTENANCE FEE/\$125	2005	939274
08/28/2003	482	MAINTENANCE FEE/\$100	2004	740765
08/16/2002	482	MAINTENANCE FEE/\$100	2003	541893
08/23/2001	482	MAINTENANCE FEE/\$100	2002	363204
05/04/2001	484	LOCATION YEAR / MAINTENAN	2001	300971
05/07/2001	669	LAND STATUS CHECKED		
04/23/2001	501	ACCT ADV IN LEAD FILE	AMC355385;	

<u>Line Nr</u>	<u>Remarks</u>
----------------	----------------



**DEPARTMENT OF THE INTERIOR**  
**BUREAU OF LAND MANAGEMENT**  
**MINING CLAIMS**  
**(MASS) Serial Register Page**

RunDate/Time:09/01/16 01:42 PM

Page: 3 of 3

**01,05-10-1872;017STAT0091;30USC26,28,34**  
**Case Type 384101: LODE CLAIM**  
**Commodity:**  
**Claim Name: WEDGE SLIVER**  
**Case Disposition: ACTIVE**  
**Required Maintenance Fee: \$155.00**

Total Acres  
20.660

Serial Number  
AMC355388  
Lead File Number  
AMC355385

<u>Name &amp; Address</u>			<u>Int Rel</u>
AMADO RICHARD G	PO BOX 2879	GLOBE, AZ 85502-2879	CLAIMANT

<u>County/State</u>	<u>District</u>
GILA County, AZ	PHOENIX DO

<u>Mer Twp</u>	<u>Rng</u>	<u>Sec</u>	<u>Subdivision</u>
14	0010S	0140E	006 NE,NW

<u>Act Date</u>	<u>Code</u>	<u>Action Text</u>	<u>Action Remarks</u>	<u>Receipt Number</u>
01/30/2001	403	LOCATION DATE		
04/23/2001	395	RECORDATION NOTICE RECD		
09/01/2015	782	MAINTENANCE FEE PAYMENT	2016;\$155	3383846
08/29/2014	782	MAINTENANCE FEE PAYMENT	2015;\$155	3119343
09/03/2013	682	MAINTENANCE FEE/\$140	2014;\$140	2872378
08/28/2012	682	MAINTENANCE FEE/\$140	2013;\$140	2642979
08/29/2011	682	MAINTENANCE FEE/\$140	2012	2417838
08/30/2010	682	MAINTENANCE FEE/\$140	2011	2203627
08/28/2009	682	MAINTENANCE FEE/\$140	2010	1990351
08/27/2008	582	MAINTENANCE FEE/\$125	2009	1772678
08/27/2007	582	MAINTENANCE FEE/\$125	2008	1553439
08/29/2006	582	MAINTENANCE FEE/\$125	2007	1346674
08/30/2005	582	MAINTENANCE FEE/\$125	2006	1141015
08/27/2004	582	MAINTENANCE FEE/\$125	2005	939274
08/28/2003	482	MAINTENANCE FEE/\$100	2004	740765
08/16/2002	482	MAINTENANCE FEE/\$100	2003	541893
08/23/2001	482	MAINTENANCE FEE/\$100	2002	363204
05/04/2001	484	LOCATION YEAR / MAINTENAN	2001	300971
05/07/2001	669	LAND STATUS CHECKED		
04/23/2001	501	ACCT ADV IN LEAD FILE	AMC355385;	

<u>Line Nr</u>	<u>Remarks</u>
----------------	----------------

**United States Department of the Interior  
Bureau of Land Management  
DIV OF LANDS, MINRLS & ENERGY  
ONE N CENTRAL AVE  
PHOENIX, AZ 85004 -4427  
Phone: 602-417-9200**

Receipt

No: 3650100

<b>Transaction #:</b> 3754111	
<b>Date of Transaction:</b> 09/01/2016	
<b>CUSTOMER:</b>	
RICHARD G AMADO PO BOX 2879 GLOBE, AZ 85502-2879 US	

LINE #	QTY	DESCRIPTION	REMARKS	UNIT PRICE	TOTAL
1	1.00	LOCATABLE MINERALS / MINING CLAIMS- NOT NEW-UNADJUD, ONE AUTH NO. ONLY / MINING CLAIM MONEY RECEIVED <b>CASES: AMC355386/\$465.00</b>	MAINT 2017/3	- n/a -	465.00
<b>TOTAL:</b>					<b>\$465.00</b>

PAYMENT INFORMATION			
NOTE: Items will appear on credit card statement as "Bureau of Land Mgmt CO".			
1	AMOUNT:	465.00	POSTMARKED: N/A
	TYPE:	CREDIT CARD	RECEIVED: 09/01/2016
	NAME:	AMADO, RICHARD G PO BOX 2879 GLOBE AZ 85502-2879 US	
	CARD NO:	XXXXXXXXXXXX7029	AUTH CODE: 078300
	NAME ON CARD:	RAFAEL GAONA	
	EXPIRES:	07/2019	
	SIGNATURE:		

REMARKS

This receipt was generated by the automated BLM Collections and Billing System and is a paper representation of a portion of the official electronic record contained therein.

355385

**MAINTENANCE FEE PAYMENT**

Claimant Name: RICHARD G Amado  
 Address: P.O. Box 2879  
 City: Globe State: AZ Zip: 85502  
 Telephone: (928) 425-4177  
 E-mail address: \_\_\_\_\_  
 Signature: Richard G Amado

RECEIVED  
 AZ STATE OFFICE  
 2015 SEP - 1 P 2: 15  
 PHOENIX, ARIZONA  
 BLM  
 Date  
 Stamp

Check here if this is a change of address.

LINE NO.	AMC NUMBER	CLAIM/SITE NAME	COUNTY RECORDER DATA (If available)	TWP	RNG	SEC
1		Exhibit "A"				
2		(Included)				
3						
4						
5						
6						
7						
8						
9						
10						

List additional claims on Form MCF114.

**Bureau of Land Management**  
**Arizona State Office**  
[www.blm.gov/az/](http://www.blm.gov/az/)

No. of Claims\*: 3 x \$155 = 465  
 Check No: 1095302 Init. RLC  
 Receipt No.: 3383846  
**For BLM Use Only**

\* \$155 per lode mining claim, mill site, or tunnel site; and \$155 for each 20 acres or portion thereof for each placer mining claim.

**Form: MCF112**  
Revised July 2014

This form is available from the **Arizona Geological Survey** and may be reproduced.

**ENTERED**  
**SEP 03 2015**  
 BY: ee

DEPARTMENT OF THE INTERIOR  
BUREAU OF LAND MANAGEMENT  
MINING CLAIMS

Customer Information - WITH Serial No. and Claim Name

ACTIVE CLAIMS

Admin State: AZ

Geo State: AZ

AMADO RICHARD G

PO BOX 2879  
GLOBE, AZ 85502-2879

COPY

CUSTOMER ID: 2229

<u>Serial No.</u>	<u>Claim Name/Number</u>	<u>Lead Serial No.</u>	<u>Disposition</u>
AMC307665	LTL BEAR AMC245610	AMC307665	ACTIVE
AMC307666	LTL BEAR AMC245611	AMC307665	ACTIVE
AMC307667	LTL BEAR AMC245612	AMC307665	ACTIVE
AMC307668	LTL BEAR AMC245613	AMC307665	ACTIVE
AMC307669	LTL BEAR AMC245614	AMC307665	ACTIVE
AMC307670	LTL BEAR AMC245616	AMC307665	ACTIVE
AMC307671	LTL BEAR AMC245617	AMC307665	ACTIVE
AMC307672	LTL BEAR AMC245618	AMC307665	ACTIVE
AMC307673	LTL BEAR AMC297765	AMC307665	ACTIVE
AMC355386	BLACK BEAUTY X	AMC355385	ACTIVE
AMC355387	SLEEPING BEAUTY X	AMC355385	ACTIVE
AMC355388	WEDGE SLIVER X	AMC355385	ACTIVE
AMC421068	SILVER BELT CLAIM	AMC421068	ACTIVE
AMC423199	DON TRINO	AMC423199	ACTIVE

Number of ACTIVE cases: 14

RECEIVED  
BLM AZ STATE OFFICE  
2015 SEP - 1 P 2:15  
PHOENIX, ARIZONA

**United States Department of the Interior**  
**Bureau of Land Management**  
 LANDS/RECREATION & PLANNING  
 ONE N CENTRAL AVE  
 PHOENIX, AZ 85004 -2203  
 Phone: 602-417-9200

Receipt

No: 3383846

<b>Transaction #:</b> 3482165	
<b>Date of Transaction:</b> 09/01/2015	
CUSTOMER:	
RICHARD G AMADO PO BOX 2879 GLOBE,AZ 85502-2879 US	

LINE #	QTY	DESCRIPTION	REMARKS	UNIT PRICE	TOTAL
1	1.00	LOCATABLE MINERALS / MINING CLAIMS- NOT NEW-UNADJUD,ONE AUTH NO. ONLY / MINING CLAIM MONEY RECEIVED <b>CASES: AMC355386/\$465.00</b>	MAINT 2016/3	- n/a -	465.00
<b>TOTAL:</b>					<b>\$465.00</b>

PAYMENT INFORMATION					
1	AMOUNT:	465.00	POSTMARKED:	N/A	
	TYPE:	CHECK	RECEIVED:	09/01/2015	
	CHECK NO:	7095302503			
	NAME:	AMADO, RICHARD G PO BOX 2879 GLOBE AZ 85502-2879 US			

REMARKS

This receipt was generated by the automated BLM Collections and Billing System and is a paper representation of a portion of the official electronic record contained therein.

**ENTERED**  
 SEP 03 2015  
 BY: *il*

RECEIVED  
BLM AZ STATE OFFICE

2014 AUG 29 P 1:39

PHOENIX, ARIZONA

AMC 355385

421068

423199

**MAINTENANCE FEE PAYMENT**

Claimant Name: Richard G. Amado

Address: P.O. Box 2879

City: Globe State: AZ Zip: 85502

Telephone: (928) 425-4178

E-mail address:

Signature: Richard G. Amado

Check here if this is a change of address.

RECEIVED  
BLM AZ STATE OFFICE  
2014 AUG 27 P 12:06  
PHOENIX, ARIZONA

LINE NO.	AMC NUMBER	CLAIM/SITE NAME	COUNTY RECORDER DATA (If available)	TWP	RNG	SEC
1	355386	BLACK BEAUTY	1998/15311	105	14E	6
2	355387	SLEEPING BEAUTY	1998/16086	105	13E 14E	1 6
3	355388	WEDGE SLIVER	1998/16732	105	14E	6
4						
5						
6						
7						
8						
9						
10						

Duplicate

List additional claims on Form MCF114.

Bureau of Land Management  
Arizona State Office  
www.blm.gov/az/

ENTERED  
SEP 03 2014  
BY: PB

No. of Claims: 3 x ~~\$140~~<sup>\$155</sup> = 465.00  
Check No: M.D. Init. A.H.  
Receipt No.: 3119343  
For BLM Use Only

AMC 355387 + 388 was only paid for by R# 3119343

Form: MCF112  
Revised July 2009

This form is available from the Arizona Department of Mines and Mineral Resources and may be reproduced.

RECEIVED  
BLM AZ STATE OFFICE

2014 AUG 27 PM 1:38

PHOENIX, ARIZONA

Amc 421068

**MAINTENANCE FEE PAYMENT**

Claimant Name: RICHARD G. AMADO

Address: P.O. Box 2879

City: Globe State: AZ Zip: 85502

Telephone: (928) 425-4178

E-mail address:

Signature: Richard G. Amado

Check here if this is a change of address.

RECEIVED  
BLM AZ STATE OFFICE  
2014 AUG 27 P 12 05  
PHOENIX, ARIZONA

*Duplicate*

LINE NO.	AMC NUMBER	CLAIM/SITE NAME	COUNTY RECORDER DATA (If available)	TWP	RNG	SEC
1	AMC 421068	Silver Beach Claim	2012-015268	T3N	R1E	4
2		Already pd 8/27/14	# 12-9618			
3		R# 3114129				
4						
5						
6						
7						
8						
9						
10						

List additional claims on Form MCF114.

Bureau of Land Management  
Arizona State Office  
www.blm.gov/az/

No. of Claims: 1 x ~~\$140~~ <sup>155</sup> = \$155.00  
 Check No: M.O. Init. AA  
 Receipt No.: 3119343  
 For BLM Use Only

Form: MCF112  
Revised July 2009

This form is available from the Arizona Department of Mines and Mineral Resources and may be reproduced.

Amc423199

**MAINTENANCE FEE PAYMENT**

Claimant Name: RICHARD G. AMADO

Address: P.O. BK. 2879

City: Globe State: AZ Zip: 85502

Telephone: (928) 425-4178

E-mail address:

Signature: Richard G. Amado

Check here if this is a change of address.

BLM Date Stamp	RECEIVED BLM AZ STATE OFFICE 2014 AUG 27 P 12:05 PHOENIX, ARIZONA
----------------------	--

Duplicate

LINE NO.	AMC NUMBER	CLAIM/SITE NAME	COUNTY RECORDER DATA (If available)	TWP	RNG	SEC
1	<del>AMC</del> 423199	DON TRIND	2013-002604 # 13-1686	T2N	R14E	33
2		Already pd 8/27/14				
3		R# 3114129				
4						
5						
6						
7						
8						
9						
10						

List additional claims on Form MCF114.

Bureau of Land Management  
Arizona State Office  
www.blm.gov/az/

No. of Claims: <u>1</u> x <sup>155</sup> \$140 = <u>\$155.00</u>
Check No: <u>M.O.</u> Init. <u>RAA</u>
Receipt No.: <u>3119343</u>
For BLM Use Only

Form: MCF112  
Revised July 2009

This form is available from the Arizona Department of Mines and Mineral Resources and may be reproduced.



**United States Department of the Interior**  
**Bureau of Land Management**  
 LANDS/RECREATION & PLANNING  
 ONE N CENTRAL AVE  
 PHOENIX, AZ 85004 -2203  
 Phone: 602-417-9200

Receipt

No: 3119343

<b>Transaction #:</b> 3211153	
<b>Date of Transaction:</b> 09/02/2014	
CUSTOMER:	
RICHARD G AMADO PO BOX 2879 GLOBE, AZ 85502-2879 US	

LINE #	QTY	DESCRIPTION	REMARKS	UNIT PRICE	TOTAL
1	1.00	LOCATABLE MINERALS / MINING CLAIMS- NOT NEW-UNADJUD, ONE AUTH NO. ONLY / MINING CLAIM MONEY RECEIVED CASES: AMC355386/\$500.00	MAINT FEE PYMNT (5) 2015	- n/a -	500.00
<b>TOTAL:</b>					<b>\$500.00</b>

PAYMENT INFORMATION					
1	AMOUNT:	500.00	POSTMARKED:	08/28/2014	
	TYPE:	CHECK	RECEIVED:	08/29/2014	
	CHECK NO:	17039492569			
	NAME:	AMADO, RICHARD G PO BOX 2879 GLOBE AZ 85502-2879 US			

REMARKS

This receipt was generated by the automated BLM Collections and Billing System and is a paper representation of a portion of the official electronic record contained therein.

*only needed \$310 for 2 claims  
\$190 Refund*

PLEASE PRESS FIRMLY

PLEASE PRESS FIRMLY



1021

85004

U.S. POSTAGE  
PAID  
GLOBE, AZ  
85501  
AUG 28, 14  
AMOUNT

\$5.60  
00064257-06



1000

U.S. POSTAGE  
PAID  
GLOBE, AZ  
85501  
AUG 28, 14  
AMOUNT

\$0.15  
00064257-06



UNITED STATES POSTAL SERVICE

Flat Rate Mailing Envelope

Visit us at [usps.com](http://usps.com)

From/Expéditeur:

RICHARD G. AMADO  
P.O. BX. 2879  
GLOBE, AZ 85502

INTERNATIONAL RESTRICTIONS APPLY:

Customs forms are required. Consult the International Mail Manual (IMM) at [pe.usps.com](http://pe.usps.com) or ask a retail associate for details.

To/Destinataire:

BUREAU OF LAND MANAGEMENT  
ARIZONA STATE OFFICE  
ONE NORTH CENTRAL AVENUE, Suite #808  
PHOENIX, ARIZONA 85004-4457

Country of Destination/Pays de destination:

c/o TITA COLADONATO



USPS TRACKING #



9114 9011 5981 5090 0546 55

Label 400 Jan. 2013  
7690-1E-000-7648

Schedule package pickup right from your home or office at [usps.com/pickup](http://usps.com/pickup)  
Print postage online



Please Recycle

CBS Export Results Report

Include Resolved Records

Record Status

- Error Records (E/M/I)
- Accepted Records (A/W)
- "On Hold" Records (H)
- All Records (for s/n or receipt nr)
- Exported, No Results From CBS
- New (not yet exported)

Search Criteria

Enter export Date (mm/dd/yyyy)   
 Serial Number match (optional)   
 Receipt Nr (optional)   
 Export Nr (exclusive)   
 LR2000 User (defaults to login)

*Handwritten:*  
 = 500 pd  
 - 310  
 190 over  
 PB

Responsible Area (Errors Only)

- User (U,X)
- Programmer (P,X)
- All (U,P,X)

[User Guide](#)

[Printable Format \(legal/landscape\)](#)

Resend?	Export Nr	A/D	Serial Nr	Mult	Code	S Amount	Remarks	Receipt Nr	LR2000 User	#Msg	Resolved?	OK	Stat1	Area	CBS Msg 1	Stat2	Area	Msg 2	CBS 392 ID	392 S Amt	Action Update Date	Resend	Resend Orig	Export Date
<input type="checkbox"/>	4759452	A	AMC355387		782	155.00	2015;S155	3119343	PAULINEB	1	<input type="checkbox"/>		A		ACCP				2093490	500.00	9/3/2014 13:26			9/3/2014
<input type="checkbox"/>	4759453	A	AMC355388		782	155.00	2015;S155	3119343	PAULINEB	1	<input type="checkbox"/>		A		ACCP				2093490	500.00	9/3/2014 13:26			9/3/2014

*Handwritten:*  
 310

**Authorized Date**10/07/2014

AZ BLM REFUND \$190 TO RICHARD G. AMADO FOR

**Instructions to Accounts**OVERPAYMENT OF 2015 MAINTENANCE FEES. RECEIPT #3119343.  
RE.

**Login ID**4105

**Entry Date**10/07/2014

**Total Amount**\$190.00

116484

47375

421068

423199

355385

**MAINTENANCE FEE PAYMENT**

Claimant Name: RICHARD G. AMADO  
 Address: P.O. Box 2879  
 City: Globe State AZ Zip: 85502  
 Telephone: (928) 425-4178  
 E-mail address: \_\_\_\_\_  
 Signature: Richard G Amado

Check here if this is a change of address.

RECEIVED  
 M AZ STATE OFFICE  
 2014 AUG 27 P 12: 04  
 PHOENIX, ARIZONA  
 BLM  
 Date  
 Stamp

LINE NO.	AMC NUMBER	CLAIM/SITE NAME	COUNTY RECORDER DATA (If available)	TWP	RNG	SEC
1		EXHIBIT STAR ROUTE AND	MAJOR METALS	105	13E	6
2	"A"	CLAIMS			7/4E	
3						
4						
5						
6						
7						
8						
9						
10						

List additional claims on Form MCF114.

Bureau of Land Management  
 Arizona State Office  
 www.blm.gov/az/

No. of Claims: 26 <sup>155</sup> x \$140 = 4,495  
 Check No: CASH Init. JMC  
 Receipt No.: 3114129  
 For BLM Use Only

Form: MCF112  
 - Revised July 2009 -

This form is available from the Arizona Department of Mines and Mineral Resources and may be reproduced.

RE 10/2/14  
 \$190 refund authorized  
 for overpayment of 2013  
 MKs by addtl payment  
 rec'd timely 9/2/14

ENTERED  
 SEP 02 2014  
 BY: AT

EXHIBIT A

All of those certain unpatented mining claims located in the Globe mining district, Gila County, State of Arizona and more particularly described as follows:

Claim Name	AMC No.	Recording Information/Gila County Recorder			
		Book/Docket	Page	Fee No.	Date
GAP #1	116478	519	553	462896	11/19/80
GAP #2	116479	519	555	462897	11/19/80
GAP #3	116480	519	557	462898	11/19/80
GAP #4	116481	519	559	462899	11/19/80
GAP #5	116482	519	561	462900	11/19/80
GAP #6	116483	519	563	462901	11/19/80
GAP #7	116484	519	565	462902	11/19/80
Molybdenum #1	47390	50	179		7/1/53
Molybdenum #2	47391	50	180		7/1/53
Molybdenum #3	47392	50	181		7/1/53
Molybdenum #4	47393	50	182		7/1/53
Bronx Copper #1	47379	50	183		7/1/53
Bronx Copper #2	47380	50	184		7/1/53
Bronx Copper #3	47381	50	185		7/1/53
Bronx Copper #4	47382	50	186		7/1/53
Bronx Copper #5	47383	50	187		7/1/53
Bronx Copper #6	47384	50	188		7/1/53
Bronx Copper #7	47385	50	189		7/1/53
Bronx Copper #8	47386	50	218		11/12/53
Bronx Copper #9	47387	50	217		11/12/53
Bronx Copper #10	47388	50	216		11/12/53
Santa Rosa #1	47375	50	190		7/1/53
Santa Rosa #2	47376	50	191		7/1/53
Santa Rosa #3	47377	50	192		7/1/53
Santa Rosa #4	47378	50	193		7/1/53
Bronx Fraction	47389	1	1		12/10/53

26

RECEIVED  
 M AZ STATE OFFICE  
 2014 AUG 21 P 12: 04  
 PHOENIX, ARIZONA

EXHIBIT A

LEGAL DESCRIPTION

All of that portion of Section 6, Township 1 South, Range 14 East, G&SRB&M, Gila County, Arizona, being more particularly described as follows:

Beginning at the Southwest corner of the Molybdenum No. 4 mining claim, from which the Southwest corner of Section 6 bears South 58 degrees 41 minutes 45 seconds West 851.67 feet, said corner being THE TRUE POINT OF BEGINNING;

Thence South 57 degrees 30 minutes West 600.00 feet to the Southwest corner of the Sleeping Beauty mining claim;

Thence North 32 degrees 30 minutes West 1500.00 feet to the Northwest corner of the Sleeping Beauty mining claim;

Thence North 57 degrees 30 minutes East 600.00 feet to the Northeast corner of the Sleeping Beauty mining claim;

Thence North 32 degrees 30 minutes West 900.00 feet to the Northwest corner of the Molybdenum No. 1 mining claim;

Thence North 57 degrees 30 minutes East 3000.00 feet to the Northeast corner of the Bronx Copper No. 1 mining claim;

Thence South 32 degrees 30 minutes East 400.00 feet to the Northwest Corner of the Bronx Copper No. 7 mining claim;

Thence North 57 degrees 30 minutes East 3000.00 feet to the Northeast corner of the Bronx Copper No. 10 mining claim;

Thence South 32 degrees 30 minutes East 1800.00 feet to the Southeast corner of the Bronx Copper No. 8 mining claim;

Thence South 57 degrees 30 minutes West 1500.00 feet to the Southwest corner of the Bronx Copper No. 8 mining claim;

Thence South 32 degrees 30 minutes East 1400.00 feet to the Southeast corner of the Santa Rosa No. 3 mining claim;

Thence South 57 degrees 30 minutes West 3000.00 feet to the Southwest corner of the Santa Rosa No. 4 mining claim;

Thence South 57 degrees 30 minutes West 1500.00 feet to the Southwest corner of the Black

RECEIVED  
MAR 27 12:04  
PHOENIX, ARIZONA  
STATE OFFICE

**Beauty mining claim;**

**Thence North 32 degrees 30 minutes West 600.00 feet to the Northwest corner of the Black Beauty mining claim;**

**Thence North 57 degrees 30 minutes East 1500.00 feet to the Northeast corner of the Black Beauty mining claim;**

**Thence North 32 degrees 30 minutes West 600.00 feet to the Southeast corner of the Molybdenum No. 4 mining claim;**

**Thence South 57 degrees 30 minutes West 1500.00 feet to the Southwest corner of the Molybdenum No. 4 mining claim and THE TRUE POINT OF BEGINNING.**

**Together with the follow mining claims being more particularly described as follows (including all portions of said mining claims that extend outside said Section 6):**

**Beginning at the Southwest corner of the GAP No. 1 mining claim from which the Southwest corner of said Section 6 bears South 20 degrees 03 minutes 45 seconds West 3779.78 feet, said corner being THE TRUE POINT OF BEGINNING;**

**Thence North 25 degrees 03 minutes 30 seconds West 1500.00 feet to the Northwest corner of the GAP No. 1 mining claim;**

**Thence North 64 degrees 56 minutes 30 seconds East 4200.00 feet to the Northeast corner of the GAP No. 7 mining claim;**

**Thence South 25 degrees 03 minutes 30 seconds East 1500.00 feet to the Southeast corner of the GAP No.7 mining claim;**

**Thence South 64 degrees 56 minutes 30 seconds West 4200.00 feet to the Southwest corner of the GAP.No. 1 mining claim and THE TRUE POINT OF BEGINNING.**

**Excluding from all of the foregoing properties all lands to which fee title has been properly patented by the United States of America to Carlota Copper Company or its predecessors in interest prior to the date of this Quitclaim Deed.**

RECEIVED  
M AZ STATE OFFICE  
2014 AUG 27 P 12:04  
PHOENIX, ARIZONA



**MAINTENANCE FEE PAYMENT**

Claimant Name: RICHARD G. AMADO

Address: P.O. Box 2879

City: Globe State: AZ Zip: 85502

Telephone: (928) 425-4178

E-mail address:

Signature: Richard G. Amado

Check here if this is a change of address.

RECEIVED  
BLM AZ STATE OFFICE  
2014 AUG 21 P 12 05  
PHOENIX, ARIZONA  
BLM Date Stamp

LINE NO.	AMC NUMBER	CLAIM/SITE NAME	COUNTY RECORDER DATA (If available)	TWP	RNG	SEC
1	AMC 421068	Silver Belt claim	2012-015268	T3N	R1E	4
2			12-9618			
3						
4						
5						
6						
7						
8						
9						
10						

List additional claims on Form MCF114.

Bureau of Land Management  
Arizona State Office  
www.blm.gov/az/

No. of Claims: 1 x 155 = 155  
 Check No: \_\_\_\_\_ Init. \_\_\_\_\_  
 Receipt No.: \_\_\_\_\_  
 For BLM Use Only

Form: MCF112  
Revised July 2009

This form is available from the Arizona Department of Mines and Mineral Resources and may be reproduced.

**MAINTENANCE FEE PAYMENT**

Claimant Name: RICHARD G. AMADO  
 Address: P.O. BK. 2879  
 City: Globe State: AZ Zip: 85502  
 Telephone: (928) 425-4178  
 E-mail address: \_\_\_\_\_  
 Signature: Richard G. Amado

Check here if this is a change of address.

RECEIVED  
 U.S. STATE OFFICE  
 PHOENIX, ARIZONA  
 2014 AUG 27 P 12: 05  
 BLM  
 Date  
 Stamp

LINE NO.	AMC NUMBER	CLAIM/SITE NAME	COUNTY RECORDER DATA (If available)	TWP	RNG	SEC
1	<del>AMC</del> 423199	DON TRINO	2013-002604 # 13-1686	T2N	R14E	33
2						
3						
4						
5						
6						
7						
8						
9						
10						

List additional claims on Form MCF114.

**Bureau of Land Management**  
**Arizona State Office**  
[www.blm.gov/az/](http://www.blm.gov/az/)

No. of Claims: 1 x <sup>155.</sup>~~\$140~~ = \_\_\_\_\_  
 Check No: \_\_\_\_\_ Init. \_\_\_\_\_  
 Receipt No.: \_\_\_\_\_  
**For BLM Use Only**

**Form: MCF112**  
 Revised July 2009

This form is available from the **Arizona Department of Mines and Mineral Resources** and may be reproduced.

**MAINTENANCE FEE PAYMENT**

Claimant Name: Richard G. Amado  
 Address: P.O. Box 2879  
 City: Globe State: AZ Zip: 85509  
 Telephone: (928) 425-4178  
 E-mail address: \_\_\_\_\_  
 Signature: Richard G. Amado

BLM  
Date  
Stamp

RECEIVED  
BLM AZ STATE OFFICE  
2019 AUG 27 P 12:06  
PHOENIX, ARIZONA

Check here if this is a change of address.

LINE NO.	AMC NUMBER	CLAIM/SITE NAME	COUNTY RECORDER DATA (If available)	TWP	RNG	SEC
1	355386	BLACK BEAUTY	1998/15311	10S	14E	6
2	355387	SLEEPING BEAUTY	1998/16086	10S	13E 14E	1 6
3	355388	WEDGE SLIVER	1998/16732	10S	14E	6
4						
5						
6						
7						
8						
9						
10						

No payment for these two claims  
add'l pmt received

List additional claims on Form MCF114.

Bureau of Land Management  
Arizona State Office  
[www.blm.gov/az/](http://www.blm.gov/az/)

No. of Claims: 3 x <sup>155</sup> \$140 = \_\_\_\_\_  
 Check No: \_\_\_\_\_ Init. \_\_\_\_\_  
 Receipt No.: \_\_\_\_\_  
 For BLM Use Only

Form: MCF112  
Revised July 2009

This form is available from the Arizona Department of Mines and Mineral Resources and may be reproduced.

**United States Department of the Interior**  
**Bureau of Land Management**  
 LANDS/RECREATION & PLANNING  
 ONE N CENTRAL AVE  
 PHOENIX, AZ 85004 -2203  
 Phone: 602-417-9200

Receipt

No: 3114129

<b>Transaction #:</b> 3205862	
<b>Date of Transaction:</b> 08/27/2014	
CUSTOMER:	
RICHARD G AMADO PO BOX 2879 GLOBE, AZ 85502-2879 US	

LINE #	QTY	DESCRIPTION	REMARKS	UNIT PRICE	TOTAL
1	1.00	LOCATABLE MINERALS / MINING CLAIMS- NOT NEW-UNADJUD, ONE AUTH NO. ONLY / MINING CLAIM MONEY RECEIVED CASES: AMC116478/\$4495.00	MAINT 2015/29	- n/a -	4495.00
<b>TOTAL:</b>					<b>\$4,495.00</b>

*31 #3  
Not  
29  
=50 =  
locks  
not for  
2-claims*

PAYMENT INFORMATION			
1	AMOUNT:	4495.00	POSTMARKED: N/A
	TYPE:	CASH	RECEIVED: 08/27/2014
	NAME:	AMADO, RICHARD G PO BOX 2879 GLOBE AZ 85502-2879 US	

REMARKS

This receipt was generated by the automated BLM Collections and Billing System and is a paper representation of a portion of the official electronic record contained therein.

Message:

31 ROWS RETRIEVED

CBS Export Results Report

Include Resolved Records

Record Status

- Error Records (E/M/I)
- Accepted Records (A/W)
- "On Hold" Records (H)
- All Records (for s/n or receipt nr)
- Exported, No Results From CBS
- New (not yet exported)

Search Criteria

Enter export Date (mm/dd/yyyy)

Serial Number match (optional)

Receipt Nr (optional)

Export Nr (exclusive)

LR2000 User (defaults to login)

Query

Responsible Area (Errors Only)

- User (U,X)
- Programmer (P,X)
- All (U,P,X)

[User Guide](#)

[Printable Format \(legal/landscape\)](#)

	Resend?	Export Nr	A/D	Serial Nr	Mult	Code	S Amount	Remarks	Receipt Nr	LR2000 User	#Msg	Resolved?	OK	Stat1	Area	CBS Msg 1	Stat2	Area	Msg 2	CBS 392 ID	392 S Amt	Action Update Date	Resend	Resend Orig	Export Date
1	<input type="checkbox"/>	4736435	A	AMC116478	✓	782	155.00	2015;S155	3114129	ATHROWER	1	<input type="checkbox"/>		A		ACCP				2089017	4495.00	8/30/2014 14:12			8/30/2014
2	<input type="checkbox"/>	4736436	A	AMC116479	✓	782	155.00	2015;S155	3114129	ATHROWER	1	<input type="checkbox"/>		A		ACCP				2089017	4495.00	8/30/2014 14:12			8/30/2014
3	<input type="checkbox"/>	4736437	A	AMC116480	✓	782	155.00	2015;S155	3114129	ATHROWER	1	<input type="checkbox"/>		A		ACCP				2089017	4495.00	8/30/2014 14:12			8/30/2014
4	<input type="checkbox"/>	4736438	A	AMC116481	✓	782	155.00	2015;S155	3114129	ATHROWER	1	<input type="checkbox"/>		A		ACCP				2089017	4495.00	8/30/2014 14:12			8/30/2014
5	<input type="checkbox"/>	4736439	A	AMC116482	✓	782	155.00	2015;S155	3114129	ATHROWER	1	<input type="checkbox"/>		A		ACCP				2089017	4495.00	8/30/2014 14:12			8/30/2014
6	<input type="checkbox"/>	4736440	A	AMC116483	✓	782	155.00	2015;S155	3114129	ATHROWER	1	<input type="checkbox"/>		A		ACCP				2089017	4495.00	8/30/2014 14:12			8/30/2014
7	<input type="checkbox"/>	4736441	A	AMC116484	✓	782	155.00	2015;S155	3114129	ATHROWER	1	<input type="checkbox"/>		A		ACCP				2089017	4495.00	8/30/2014 14:12			8/30/2014
8	<input type="checkbox"/>	4736442	A	AMC47375	✓	782	155.00	2015;S155	3114129	ATHROWER	1	<input type="checkbox"/>		A		ACCP				2089017	4495.00	8/30/2014 14:13			8/30/2014
9	<input type="checkbox"/>	4736443	A	AMC47376	✓	782	155.00	2015;S155	3114129	ATHROWER	1	<input type="checkbox"/>		A		ACCP				2089017	4495.00	8/30/2014 14:13			8/30/2014
10	<input type="checkbox"/>	4736444	A	AMC47377	✓	782	155.00	2015;S155	3114129	ATHROWER	1	<input type="checkbox"/>		A		ACCP				2089017	4495.00	8/30/2014 14:13			8/30/2014
11	<input type="checkbox"/>	4736445	A	AMC47378	✓	782	155.00	2015;S155	3114129	ATHROWER	1	<input type="checkbox"/>		A		ACCP				2089017	4495.00	8/30/2014 14:13			8/30/2014
12	<input type="checkbox"/>	4736446	A	AMC47379	✓	782	155.00	2015;S155	3114129	ATHROWER	1	<input type="checkbox"/>		A		ACCP				2089017	4495.00	8/30/2014 14:13			8/30/2014
13	<input type="checkbox"/>	4736447	A	AMC47380	✓	782	155.00	2015;S155	3114129	ATHROWER	1	<input type="checkbox"/>		A		ACCP				2089017	4495.00	8/30/2014 14:13			8/30/2014
14	<input type="checkbox"/>	4736448	A	AMC47381	✓	782	155.00	2015;S155	3114129	ATHROWER	1	<input type="checkbox"/>		A		ACCP				2089017	4495.00	8/30/2014 14:13			8/30/2014
15	<input type="checkbox"/>	4736449	A	AMC47382	✓	782	155.00	2015;S155	3114129	ATHROWER	1	<input type="checkbox"/>		A		ACCP				2089017	4495.00	8/30/2014 14:13			8/30/2014
16	<input type="checkbox"/>	4736450	A	AMC47383	✓	782	155.00	2015;S155	3114129	ATHROWER	1	<input type="checkbox"/>		A		ACCP				2089017	4495.00	8/30/2014 14:13			8/30/2014
17	<input type="checkbox"/>	4736451	A	AMC47384	✓	782	155.00	2015;S155	3114129	ATHROWER	1	<input type="checkbox"/>		A		ACCP				2089017	4495.00	8/30/2014 14:13			8/30/2014
18	<input type="checkbox"/>	4736452	A	AMC47385	✓	782	155.00	2015;S155	3114129	ATHROWER	1	<input type="checkbox"/>		A		ACCP				2089017	4495.00	8/30/2014 14:13			8/30/2014
19	<input type="checkbox"/>	4736453	A	AMC47386	✓	782	155.00	2015;S155	3114129	ATHROWER	1	<input type="checkbox"/>		A		ACCP				2089017	4495.00	8/30/2014 14:13			8/30/2014
20	<input type="checkbox"/>	4736454	A	AMC47387	✓	782	155.00	2015;S155	3114129	ATHROWER	1	<input type="checkbox"/>		A		ACCP				2089017	4495.00	8/30/2014 14:13			8/30/2014

CBS Export Results Report

Include Resolved Records

Record Status

- Error Records (E/M/I)
- Accepted Records (A/W)
- "On Hold" Records (H)
- All Records (for s/n or receipt nr)
- Exported, No Results From CBS
- New (not yet exported)

Search Criteria

Enter export Date (mm/dd/yyyy)

Serial Number match (optional)

Receipt Nr (optional)

Export Nr (exclusive)

LR2000 User (defaults to login)

Query

Responsible Area (Errors Only)

- User (U,X)
- Programmer (P,X)
- All (U,P,X)

Reset

User Guide

	Resend?	Export Nr	A/D	Serial Nr	Multi	Code	S Amount	Remarks	Receipt Nr	LR2000 User	#Msg	Resolved?	OK	Stat1	Area	CBS Msg 1	Stat2	Area	Msg 2	CBS 392 ID	392 S Amt	Action Update Date	Resend	Resend Orig	Export Da
12	<input type="checkbox"/>	4736446	A	AMC47379		782	155.00	2015;S155	3114129	ATHROWER	1	<input type="checkbox"/>		A	ACCPT					2089017	4495.00	8/30/2014 14:13			8/30/2014
13	<input type="checkbox"/>	4736447	A	AMC47380		782	155.00	2015;S155	3114129	ATHROWER	1	<input type="checkbox"/>		A	ACCPT					2089017	4495.00	8/30/2014 14:13			8/30/2014
14	<input type="checkbox"/>	4736448	A	AMC47381		782	155.00	2015;S155	3114129	ATHROWER	1	<input type="checkbox"/>		A	ACCPT					2089017	4495.00	8/30/2014 14:13			8/30/2014
15	<input type="checkbox"/>	4736449	A	AMC47382		782	155.00	2015;S155	3114129	ATHROWER	1	<input type="checkbox"/>		A	ACCPT					2089017	4495.00	8/30/2014 14:13			8/30/2014
16	<input type="checkbox"/>	4736450	A	AMC47383		782	155.00	2015;S155	3114129	ATHROWER	1	<input type="checkbox"/>		A	ACCPT					2089017	4495.00	8/30/2014 14:13			8/30/2014
17	<input type="checkbox"/>	4736451	A	AMC47384		782	155.00	2015;S155	3114129	ATHROWER	1	<input type="checkbox"/>		A	ACCPT					2089017	4495.00	8/30/2014 14:13			8/30/2014
18	<input type="checkbox"/>	4736452	A	AMC47385		782	155.00	2015;S155	3114129	ATHROWER	1	<input type="checkbox"/>		A	ACCPT					2089017	4495.00	8/30/2014 14:13			8/30/2014
19	<input type="checkbox"/>	4736453	A	AMC47386		782	155.00	2015;S155	3114129	ATHROWER	1	<input type="checkbox"/>		A	ACCPT					2089017	4495.00	8/30/2014 14:13			8/30/2014
20	<input type="checkbox"/>	4736454	A	AMC47387		782	155.00	2015;S155	3114129	ATHROWER	1	<input type="checkbox"/>		A	ACCPT					2089017	4495.00	8/30/2014 14:13			8/30/2014
21	<input type="checkbox"/>	4736455	A	AMC47388	✓	782	155.00	2015;S155	3114129	ATHROWER	1	<input type="checkbox"/>		A	ACCPT					2089017	4495.00	8/30/2014 14:13			8/30/2014
22	<input type="checkbox"/>	4736456	A	AMC47389	✓	782	155.00	2015;S155	3114129	ATHROWER	1	<input type="checkbox"/>		A	ACCPT					2089017	4495.00	8/30/2014 14:13			8/30/2014
23	<input type="checkbox"/>	4736457	A	AMC47390	✓	782	155.00	2015;S155	3114129	ATHROWER	1	<input type="checkbox"/>		A	ACCPT					2089017	4495.00	8/30/2014 14:13			8/30/2014
24	<input type="checkbox"/>	4736458	A	AMC47391	✓	782	155.00	2015;S155	3114129	ATHROWER	1	<input type="checkbox"/>		A	ACCPT					2089017	4495.00	8/30/2014 14:13			8/30/2014
25	<input type="checkbox"/>	4736459	A	AMC47392	✓	782	155.00	2015;S155	3114129	ATHROWER	1	<input type="checkbox"/>		A	ACCPT					2089017	4495.00	8/30/2014 14:13			8/30/2014
26	<input type="checkbox"/>	4736460	A	AMC47393	✓	782	155.00	2015;S155	3114129	ATHROWER	1	<input type="checkbox"/>		A	ACCPT					2089017	4495.00	8/30/2014 14:13			8/30/2014
27	<input type="checkbox"/>	4736461	A	AMC421068	✓	782	155.00	2015;S155	3114129	ATHROWER	1	<input type="checkbox"/>		A	ACCPT					2089017	4495.00	8/30/2014 14:15			8/30/2014
28	<input type="checkbox"/>	4736462	A	AMC423199	✓	782	155.00	2015;S155	3114129	ATHROWER	1	<input type="checkbox"/>		A	ACCPT					2089017	4495.00	8/30/2014 14:15			8/30/2014
29	<input type="checkbox"/>	4736463	A	AMC355386	✓	782	155.00	2015;S155	3114129	ATHROWER	1	<input type="checkbox"/>		A	ACCPT					2089017	4495.00	8/30/2014 14:15			8/30/2014
30	<input type="checkbox"/>	4757475	D	AMC355386	✓	782	155.00	2015;S155	3114129	ATHROWER	1	<input type="checkbox"/>		A	ACCPT					2089017	4495.00	9/3/2014 12:03	0		9/3/2014
31	<input type="checkbox"/>	4767967	A	AMC355386	✓	782	155.00	2015;S155	3114129	ATHROWER	1	<input type="checkbox"/>		A	ACCPT					2095630	155.00	9/4/2014 13:48			9/4/2014

**United States Department of the Interior**  
**Bureau of Land Management**  
 LANDS/RECREATION & PLANNING  
 ONE N CENTRAL AVE  
 PHOENIX, AZ 85004 -2203  
 Phone: 602-417-9200

Receipt

No: 3114129

<b>Transaction #:</b> 3205862	
<b>Date of Transaction:</b> 08/27/2014	
CUSTOMER:	
RICHARD G AMADO PO BOX 2879 GLOBE, AZ 85502-2879 US	

LINE #	QTY	DESCRIPTION	REMARKS	UNIT PRICE	TOTAL
1	1.00	LOCATABLE MINERALS / MINING CLAIMS- NOT NEW-UNADJUD, ONE AUTH NO. ONLY / MINING CLAIM MONEY RECEIVED CASES: AMC116478/\$4495.00	MAINT 2015/29	- n/a -	4495.00
<b>TOTAL:</b>					<b>\$4,495.00</b>

PAYMENT INFORMATION			
1	AMOUNT:	4495.00	POSTMARKED: N/A
	TYPE:	CASH	RECEIVED: 08/27/2014
	NAME:	AMADO, RICHARD G PO BOX 2879 GLOBE AZ 85502-2879 US	

REMARKS

This receipt was generated by the automated BLM Collections and Billing System and is a paper representation of a portion of the official electronic record contained therein.

2015/29 = 4495.00

26

31x 155 = 4805  
 - 4495  
 owed 310

sent  
 500  
 - 310 pd for 2 claims  
 \$190 Refund

26 x 155 = 4030.00

**United States Department of the Interior  
Bureau of Land Management  
LANDS/RECREATION & PLANNING  
ONE N CENTRAL AVE  
PHOENIX, AZ 85004 -2203  
Phone: 602-417-9200**

Receipt

No: 3119343

<b>Transaction #:</b> 3211153	
<b>Date of Transaction:</b> 09/02/2014	
CUSTOMER:	
RICHARD G AMADO PO BOX 2879 GLOBE, AZ 85502-2879 US	

LINE #	QTY	DESCRIPTION	REMARKS	UNIT PRICE	TOTAL
1	1.00	LOCATABLE MINERALS / MINING CLAIMS- NOT NEW-UNADJUD, ONE AUTH NO. ONLY / MINING CLAIM MONEY RECEIVED CASES: AMC355386/\$500.00	MAINT FEE PYMNT (5) 2015	- n/a -	500.00
<b>TOTAL:</b>					<b>\$500.00</b>

PAYMENT INFORMATION					
1	AMOUNT:	500.00	POSTMARKED:	08/28/2014	
	TYPE:	CHECK	RECEIVED:	08/29/2014	
	CHECK NO:	17039492569			
	NAME:	AMADO, RICHARD G PO BOX 2879 GLOBE AZ 85502-2879 US			

REMARKS

This receipt was generated by the automated BLM Collections and Billing System and is a paper representation of a portion of the official electronic record contained therein.

*\$190 refund authorized  
for overpayment of 2015 ad  
maintenance fees rec'd 9/2/14  
timely RE 10/7/14*



**United States Department of the Interior  
Bureau of Land Management  
LANDS/RECREATION & PLANNING  
ONE N CENTRAL AVE  
PHOENIX, AZ 85004 -2203  
Phone: 602-417-9200**

Receipt

No: 3119343

<b>Transaction #:</b> 3211153	
<b>Date of Transaction:</b> 09/02/2014	
CUSTOMER:	
RICHARD G AMADO PO BOX 2879 GLOBE, AZ 85502-2879 US	

LINE #	QTY	DESCRIPTION	REMARKS	UNIT PRICE	TOTAL
1	1.00	LOCATABLE MINERALS / MINING CLAIMS- NOT NEW-UNADJUD, ONE AUTH NO. ONLY / MINING CLAIM MONEY RECEIVED <b>CASES: AMC355386/\$500.00</b>	MAINT FEE PYMNT (5) 2015	- n/a -	500.00
<b>TOTAL:</b>					<b>\$500.00</b>

PAYMENT INFORMATION					
1	AMOUNT:	500.00	POSTMARKED:	08/28/2014	
	TYPE:	CHECK	RECEIVED:	08/29/2014	
	CHECK NO:	17039492569			
	NAME:	AMADO, RICHARD G PO BOX 2879 GLOBE AZ 85502-2879 US			

REMARKS

This receipt was generated by the automated BLM Collections and Billing System and is a paper representation of a portion of the official electronic record contained therein.

4995      4805  
            #190      4030  
                            775

Message:

31 ROWS RETRIEVED

CBS Export Results Report

Include Resolved Records

Record Status

Error Records (E/M/I)

Accepted Records (A/W)

"On Hold" Records (H)

All Records (for s/n or receipt nr)

Filtered, No Results From CBS

New (not yet exported)

[Printable Format \(legal/landscape\)](#)

Search Criteria

Enter export Date (mm/dd/yyyy)

Serial Number match (optional)

Receipt Nr (optional)

Export Nr (exclusive)

LR2000 User (defaults to login)

Responsible Area (Errors Only)

User (U,X)

Programmer (P,X)

All (U,P,X)

[User Guide](#)

	Resend?	Export Nr	A/D	Serial Nr	Multi	Code	\$ Amount	Remarks	Receipt Nr	LR2000 User	#Msg	Resolved?	OK	Stat1	Area	CBS Msg 1	Stat2	Area	Msg 2	CBS 392 ID	392 S Amt	Action Update Date	Resend	Resend Orig	Export Date
1	<input type="checkbox"/>	4736435	A	AMC116478		782	155.00	2015;\$155	3114129	ATHROWER	1	<input type="checkbox"/>		A	ACCPT					2089017	4495.00	8/30/2014 14:12			8/30/2014
2	<input type="checkbox"/>	4736436	A	AMC116479		782	155.00	2015;\$155	3114129	ATHROWER	1	<input type="checkbox"/>		A	ACCPT					2089017	4495.00	8/30/2014 14:12			8/30/2014
3	<input type="checkbox"/>	4736437	A	AMC116480		782	155.00	2015;\$155	3114129	ATHROWER	1	<input type="checkbox"/>		A	ACCPT					2089017	4495.00	8/30/2014 14:12			8/30/2014
4	<input type="checkbox"/>	4736438	A	AMC116481		782	155.00	2015;\$155	3114129	ATHROWER	1	<input type="checkbox"/>		A	ACCPT					2089017	4495.00	8/30/2014 14:12			8/30/2014
5	<input type="checkbox"/>	4736439	A	AMC116482		782	155.00	2015;\$155	3114129	ATHROWER	1	<input type="checkbox"/>		A	ACCPT					2089017	4495.00	8/30/2014 14:12			8/30/2014
6	<input type="checkbox"/>	4736440	A	AMC116483		782	155.00	2015;\$155	3114129	ATHROWER	1	<input type="checkbox"/>		A	ACCPT					2089017	4495.00	8/30/2014 14:12			8/30/2014
7	<input type="checkbox"/>	4736441	A	AMC116484		782	155.00	2015;\$155	3114129	ATHROWER	1	<input type="checkbox"/>		A	ACCPT					2089017	4495.00	8/30/2014 14:12			8/30/2014
8	<input type="checkbox"/>	4736442	A	AMC47375		782	155.00	2015;\$155	3114129	ATHROWER	1	<input type="checkbox"/>		A	ACCPT					2089017	4495.00	8/30/2014 14:13			8/30/2014
9	<input type="checkbox"/>	4736443	A	AMC47376		782	155.00	2015;\$155	3114129	ATHROWER	1	<input type="checkbox"/>		A	ACCPT					2089017	4495.00	8/30/2014 14:13			8/30/2014
10	<input type="checkbox"/>	4736444	A	AMC47377		782	155.00	2015;\$155	3114129	ATHROWER	1	<input type="checkbox"/>		A	ACCPT					2089017	4495.00	8/30/2014 14:13			8/30/2014
11	<input type="checkbox"/>	4736445	A	AMC47378		782	155.00	2015;\$155	3114129	ATHROWER	1	<input type="checkbox"/>		A	ACCPT					2089017	4495.00	8/30/2014 14:13			8/30/2014
12	<input type="checkbox"/>	4736446	A	AMC47379		782	155.00	2015;\$155	3114129	ATHROWER	1	<input type="checkbox"/>		A	ACCPT					2089017	4495.00	8/30/2014 14:13			8/30/2014
13	<input type="checkbox"/>	4736447	A	AMC47380		782	155.00	2015;\$155	3114129	ATHROWER	1	<input type="checkbox"/>		A	ACCPT					2089017	4495.00	8/30/2014 14:13			8/30/2014
14	<input type="checkbox"/>	4736448	A	AMC47381		782	155.00	2015;\$155	3114129	ATHROWER	1	<input type="checkbox"/>		A	ACCPT					2089017	4495.00	8/30/2014 14:13			8/30/2014
	<input type="checkbox"/>	4736449	A	AMC47382		782	155.00	2015;\$155	3114129	ATHROWER	1	<input type="checkbox"/>		A	ACCPT					2089017	4495.00	8/30/2014 14:13			8/30/2014
	<input type="checkbox"/>	4736450	A	AMC47383		782	155.00	2015;\$155	3114129	ATHROWER	1	<input type="checkbox"/>		A	ACCPT					2089017	4495.00	8/30/2014 14:13			8/30/2014
17	<input type="checkbox"/>	4736451	A	AMC47384		782	155.00	2015;\$155	3114129	ATHROWER	1	<input type="checkbox"/>		A	ACCPT					2089017	4495.00	8/30/2014 14:13			8/30/2014
18	<input type="checkbox"/>	4736452	A	AMC47385		782	155.00	2015;\$155	3114129	ATHROWER	1	<input type="checkbox"/>		A	ACCPT					2089017	4495.00	8/30/2014 14:13			8/30/2014
19	<input type="checkbox"/>	4736453	A	AMC47386		782	155.00	2015;\$155	3114129	ATHROWER	1	<input type="checkbox"/>		A	ACCPT					2089017	4495.00	8/30/2014 14:13			8/30/2014
20	<input type="checkbox"/>	4736454	A	AMC47387		782	155.00	2015;\$155	3114129	ATHROWER	1	<input type="checkbox"/>		A	ACCPT					2089017	4495.00	8/30/2014 14:13			8/30/2014

8/29/14 3119343

CBS Export Results Report

Handwritten notes: (A+1) MO, 17039492570 \$275, 17039492569 \$500

Include Resolved Records

Record Status

- Error Records (E/M/I)
Accepted Records (A/W)
"On Hold" Records (H)
All Records (for s/n or receipt nr)
Exported, No Results From CBS
New (not yet exported)

Search Criteria
Enter export Date (mm/dd/yyyy) ALL
Serial Number match (optional)
Receipt Nr (optional) 3114129
Export Nr (exclusive)
LR2000 User (defaults to login) ALL

Query

Reset

User Guide

Responsible Area (Errors Only)

- User (U,X)
Programmer (P,X)
All (U,P,X)

Table with columns: Resend?, Export Nr, A/D, Serial Nr, Mult, Code, S Amount, Remarks, Receipt Nr, LR2000 User, #Msg, Resolved?, OK, Stat1, Area, CBS Msg 1, Stat2, Area, Msg 2, CBS 392 ID, 392 S Amt, Action Update Date, Resend, Resend Orig, Export Date. Contains 30 rows of transaction data.

8/27/14 = 4495.00 (29)

9/2/14 = 500.00 (05)

3119343 maint

421068

31193

8/27

8/29

CBS Export Results Report

Include Resolved Records

Record Status

- Error Records (E/M/I)
- Accepted Records (A/W)
- "On Hold" Records (H)
- All Records (for s/n or receipt nr)
- Exported, No Results From CBS
- New (not yet exported)

Search Criteria

Enter export Date (mm/dd/yyyy)   
 Serial Number match (optional)   
 Receipt Nr (optional)   
 Export Nr (exclusive)   
 LR2000 User (defaults to login)

Responsible Area (Errors Only)

- User (U,X)
- Programmer (P,X)
- All (U,P,X)

[User Guide](#)

[Printable Format \(legal/landscape\)](#)

Resend?	Export Nr	A/D	Serial Nr	Mult	Code	S Amount	Remarks	Receipt Nr	LR2000 User	#Msg	Resolved?	OK	Stat	Area	CBS Msg 1	Stat2	Area	Msg 2	CBS 392 ID	392 \$ Amt	Action Update Date	Resend	Resend Orig	Export Date
	4759452	A	AMC355387		782	155.00	2015;S155	3119343	PAULINEB	1	<input type="checkbox"/>		A		ACCP				2093490	500.00	9/3/2014 13:26			9/3/2014
	4759453	A	AMC355388		782	155.00	2015;S155	3119343	PAULINEB	1	<input type="checkbox"/>		A		ACCP				2093490	500.00	9/3/2014 13:26			9/3/2014

AMC 355385  
 AMC 421068  
 AMC 423199

**MAINTENANCE FEE PAYMENT**

Claimant Name: Richard G. Amado  
 Address: P.O. Box 2879  
 City: Globe State: AZ Zip: 85502  
 Telephone: 928 425-4178  
 E-mail address: \_\_\_\_\_  
 Signature: Richard G. Amado

RECEIVED  
 BLM AZ STATE OFFICE  
 FILED 2013 AUG 29 11:30 AM  
 ACCEPTED THIS DATE  
 PHOENIX ARIZONA

Check here if this is a change of address. Aug. 21-2013

LINE NO.	AMC NUMBER	CLAIM/SITE NAME	COUNTY RECORDER DATA (If available)	TWP	RNG	SEC
1	AMC 423199	DON TRINO	2013-002604	T2N	R14E	33
2						
3						
4						
5						
6						
7						
8						
9						
10						

RECEIVED  
 BLM AZ STATE OFFICE  
 2013 SEP -3 A 10:24  
 PHOENIX, AZ

List additional claims on Form MCF114.

Bureau of Land Management  
 Arizona State Office  
 www.blm.gov/az/

No. of Claims: 1 x \$140 = \$140.00  
 Check No: M.D. Init. A.A.  
 Receipt No.: 2872378  
 For BLM Use Only

Form: MCF112  
 Revised July 2009

This form is available from the Arizona Department of Mines and Mineral Resources and may be reproduced.

INTERED  
 SEP 09 2013  
 BY: [Signature]

**MAINTENANCE FEE PAYMENT**

Claimant Name: Richard G. Amado  
 Address: P.O. Box 2879  
 City: Globe State: AZ Zip: 85502  
 Telephone: (928) 425-4178  
 E-mail address: \_\_\_\_\_  
 Signature: Richard G. Amado

RECEIVED  
 BLM AZ STATE OFFICE  
 FILED 2013 AUG 29 PM 3:09  
 PHOENIX, ARIZONA  
 BLM  
 Date  
 Stamp

Check here if this is a change of address. Aug. 21-2013

LINE NO.	AMC NUMBER	CLAIM/SITE NAME	COUNTY RECORDER DATA (If available)	TWP	RNG	SEC
1	AMC 421068	SILVER BELT CLAIM	2012-015268	T3N	R16E	4
2						
3						
4						
5				PHOENIX, AZ	2013 SEP - 3	
6					A 10: 24	
7						
8						
9						
10						

List additional claims on Form MCF114.

Bureau of Land Management  
 Arizona State Office  
[www.az.blm.gov](http://www.az.blm.gov)

No. of Claims: 1 x \$125 = \$140.00  
 Check No: M106 Init. AH  
 Receipt No.: 2872378  
 For BLM Use Only

Form: MCF112  
 Revised July 2005

**MAINTENANCE FEE PAYMENT**

Mining Claim Maintenance Fee Payment of \$<sup>1140</sup>100 per claim or site is due on or before September 1, 2013, in lieu of assessment work for the upcoming assessment year beginning September 1 of the year noted above.

BUREAU OF LAND MANAGEMENT  
ARIZONA STATE OFFICE  
222 NORTH CENTRAL AVENUE  
PHOENIX, AZ 85004  
602-417-9200  
www.az.blm.gov

<b>FOR BLM USE ONLY</b>	
NO. OF CLAIMS: <u>3</u>	X \$100 = \$ <u>420.00</u>
RECEIPT NO.: _____	CHECK NO.: <u>M.O.</u>
INIT: <u>AA</u>	

BLM SERIAL  
NUMBERS

NAME OF CLAIMS/SITES

BLM SERIAL NUMBERS	NAME OF CLAIMS/SITES	TWP	RNG	SEC.
1. AMC <u>355386</u>	<u>BLACK BEAUTY</u>	<u>10S</u>	<u>14E</u>	<u>6/7</u>
2. AMC <u>355387</u>	<u>SLEEPING BEAUTY</u>	<u>10S</u>	<u>13E</u>	<u>1/6</u>
3. AMC <u>355388</u>	<u>WEDGE SILVER</u>	<u>10S</u>	<u>14E</u>	<u>6</u>
4. AMC _____	_____			
5. AMC _____	_____			
6. AMC _____	_____			
7. AMC _____	_____			
8. AMC _____	_____			
9. AMC _____	_____			
10. AMC _____	_____			

RECEIVED  
BLM AZ STATE OFFICE  
2013 SEP - 3 A 10: 25  
PHOENIX, AZ

List additional claims on the reverse side of this form.

CLAIMANT'S NAME: Richard G. Amado  
 ADDRESS: P.O. Bx. 2879  
 CITY: Globe STATE: AZ ZIP: 85582  
 PHONE: (928) 425-4178

CHECK HERE IF THIS IS A CHANGE OF ADDRESS

Aug. 22ND - 2013

RECEIVED  
BLM AZ STATE OFFICE  
2013 AUG 29 P 3:09  
PHOENIX, ARIZONA  
FILED WITH BLM, BOSTON  
ACCEPTED MAILING

BLM DATE STAMP

OVER

BLM SERIAL  
NUMBERS

NAME OF CLAIMS/SITES

- 11. AMC \_\_\_\_\_
- 12. AMC \_\_\_\_\_
- 13. AMC \_\_\_\_\_
- 14. AMC \_\_\_\_\_
- 15. AMC \_\_\_\_\_
- 16. AMC \_\_\_\_\_
- 17. AMC \_\_\_\_\_
- 18. AMC \_\_\_\_\_
- 19. AMC \_\_\_\_\_
- 20. AMC \_\_\_\_\_

RECEIVED  
 BLM, AZ STATE OFFICE  
 2011 SEP -3 A 10:25  
 PHOENIX, AZ

43 CFR 3833.0-5(e) (August 30, 1994) requires that the names of all of the owners and their current addresses shall be identified on all instruments required to be recorded or filed by the regulation, 43 CFR Subpart 3833.

NAME: \_\_\_\_\_ ADDRESS: \_\_\_\_\_  
 CITY: \_\_\_\_\_ STATE: \_\_\_\_\_ ZIP: \_\_\_\_\_ IS THIS A NEW ADDRESS

NAME: \_\_\_\_\_ ADDRESS: \_\_\_\_\_  
 CITY: \_\_\_\_\_ STATE: \_\_\_\_\_ ZIP: \_\_\_\_\_ IS THIS A NEW ADDRESS

NAME: \_\_\_\_\_ ADDRESS: \_\_\_\_\_  
 CITY: \_\_\_\_\_ STATE: \_\_\_\_\_ ZIP: \_\_\_\_\_ IS THIS A NEW ADDRESS

NAME: \_\_\_\_\_ ADDRESS: \_\_\_\_\_  
 CITY: \_\_\_\_\_ STATE: \_\_\_\_\_ ZIP: \_\_\_\_\_ IS THIS A NEW ADDRESS

Signature: Richard G Amado  
 To record with the County, one claimant or an agent must sign.  
*August 22nd 2013*

August 1, 2002

FOR BLM USE ONLY

DATE ENTERED INTO COMPUTER: \_\_\_\_\_

INITIALS: \_\_\_\_\_ VERIFIED: \_\_\_\_\_

RECEIVED  
 BLM AZ STATE OFFICE  
 2011 AUG 29 10:15 AM  
 PHOENIX, AZ

Receipt # 2872378  
 CAH



From: RICHARD AmADO  
P.O. Box 2879  
Globe, AZ  
85502

RECEIVED  
D.L.M. AZ STATE OFFICE  
2013 SEP -3 A 10:25  
PHOENIX, AZ



U.S. POSTAGE  
PAID  
GLOBE, AZ  
85501  
AUG 28, 13  
AMOUNT  
**\$1.52**  
00025214-06

1000

85004

FIRST CLASS

Ready **P**ost.

Photo Document Mailer

To: BUREAU OF LAND MANAGEMENT  
ONE N. CENTRAL AVE  
PHX, AZ  
85004-2203  
% TINA COLADONATO

RECEIVED  
BLM AZ STATE OFFICE  
2013 AUG 29 P 3:09  
NOT ACCEPTED THIS DATE  
FIELD WITH BLIND, DO NOT

Right Wing Army for Empire Building

**United States Department of the Interior**  
**Bureau of Land Management**  
 LANDS/RECREATION & PLANNING  
 ONE N CENTRAL AVE  
 PHOENIX, AZ 85004 -2203  
 Phone: 602-417-9200

Receipt

No: 2872378

<b>Transaction #:</b> 2955999	
<b>Date of Transaction:</b> 08/30/2013	
CUSTOMER:	
RICHARD G AMADO PO BOX 2879 GLOBE,AZ 85502-2879 US	

LINE #	QTY	DESCRIPTION	REMARKS	UNIT PRICE	TOTAL
1	1.00	LOCATABLE MINERALS / MINING CLAIMS- NOT NEW-UNADJUD,ONE AUTH NO. ONLY / MINING CLAIM MONEY RECEIVED CASES: AMC423199/\$700.00	MAINT FEE PYMNT (5) 2014	- n/a -	700.00
<b>TOTAL:</b>					<b>\$700.00</b>

PAYMENT INFORMATION			
1	AMOUNT:	500.00	POSTMARKED: N/A
	TYPE:	CHECK	RECEIVED: 09/03/2013
	CHECK NO:	14731494460	
	NAME:	AMADO, RICHARD G PO BOX 2879 GLOBE AZ 85502-2879 US	
2	AMOUNT:	200.00	POSTMARKED: N/A
	TYPE:	CHECK	RECEIVED: 09/03/2013
	CHECK NO:	14731494461	
	NAME:	AMADO, RICHARD G PO BOX 2879 GLOBE AZ 85502-2879 US	

REMARKS

This receipt was generated by the automated BLM Collections and Billing System and is a paper representation of a portion of the official electronic record contained therein.

Amc 355385

**MAINTENANCE FEE PAYMENT**

Claimant Name: RICHARD G. AMADO  
Address: P.O. Bx 2879  
City: Globe State: AZ Zip: 85502  
Telephone: (928) 425-4178  
E-mail address:  
Signature: Richard G. Amado

RECEIVED  
BLM AZ STATE OFFICE  
2012 AUG 28 P 1:40  
PHOENIX, ARIZONA  
BLM  
Date  
Stamp

Check here if this is a change of address.

LINE NO.	AMC NUMBER	CLAIM/SITE NAME	COUNTY RECORDER DATA (If available)	TWP	RNG	SEC
1	355386	Black Beauty	1998/15311	10S	14E	6
2	355387	SLEEPING BEAUTY	1998/16086	10S	13E 14E	1 6
3	355388	WEDGE SILVER	1998/16732	10S	14E	6
4						
5						
6						
7						
8						
9						
10						

List additional claims on Form MCF114.

Bureau of Land Management  
Arizona State Office  
[www.az.blm.gov](http://www.az.blm.gov)

No. of Claims: 3 x \$140 = 420  
Check No: CASH Init. RA  
Receipt No.: 2642979  
For BLM Use Only

Form: MCF112  
Revised July 2005

This form is available from the Arizona Department of Mines and Mineral Resources and may be reproduced.

ENTERED INTO COMPUTER  
9/8/12 AT

United States Department of the Interior

Bureau of Land Management

LANDS/RECREATION & PLANNING

ONE N CENTRAL AVE

PHOENIX, AZ 85004 -2203

Phone: 602-417-9200

Receipt

No:

2642979

<b>Transaction #:</b> 2723675	
<b>Date of Transaction:</b> 08/28/2012	
<b>CUSTOMER:</b>	
RICHARD G AMADO PO BOX 2879 GLOBE, AZ 85502-2879 US	

LINE #	QTY	DESCRIPTION	REMARKS	UNIT PRICE	TOTAL
1	1.00	LOCATABLE MINERALS / MINING CLAIMS-NOT NEW-UNADJUD, ONE AUTH NO. ONLY / MINING CLAIM MONEY RECEIVED CASES: AMC355386/\$420.00	MAINT 2013/3	- n/a -	420.00
<b>TOTAL:</b>					<b>\$420.00</b>

PAYMENT INFORMATION

1	AMOUNT:	420.00	POSTMARKED:	N/A
	TYPE:	CASH	RECEIVED:	08/28/2012
	NAME:	AMADO, RICHARD G PO BOX 2879 GLOBE AZ 85502-2879 US		

REMARKS

This receipt was generated by the automated BLM Collections and Billing System and is a paper representation of a portion of the official electronic record contained therein.

**MAINTENANCE FEE PAYMENT**

Claimant Name: RICHARD G AMADO  
 Address: P.O. Bx. 2879  
 City: Globe State: AZ Zip: 85502  
 Telephone: (928) 425-4178  
 E-mail address: \_\_\_\_\_  
 Signature: Richard G Amado

RECEIVED  
 BLM AZ STATE OFFICE  
 2011 AUG 29 A 9:30  
 PHOENIX, ARIZONA

Check here if this is a change of address.

LINE NO.	AMC NUMBER	CLAIM/SITE NAME	COUNTY RECORDER DATA (If available)	TWP	RNG	SEC
1	355386	BLACK BEAUTY	1998/15311	0010S	0140E	006 007
2	355387	SLEEPING BEAUTY	1998/16086	0010S	0130E 0140E	001 006
3	355388	WEDGE SILVER	1998/16732	0010S	0140E	006
4						
5						
6						
7						
8						
9						
10						

ENTERED INTO COMPUTER  
 AUG 31 2011

List additional claims on Form MCF114.

Bureau of Land Management  
 Arizona State Office  
[www.az.blm.gov](http://www.az.blm.gov)

No. of Claims: 3 x <sup>140</sup>~~5125~~ = 420  
 Check No: CASH Init. SC  
 Receipt No.: 2417838  
 For BLM Use Only

Form: MCF112  
 Revised July 2005

United States Department of the Interior  
 Bureau of Land Management  
 LANDS/RECREATION & PLANNING  
 ONE N CENTRAL AVE  
 PHOENIX, AZ 85004 -2203  
 Phone: 602-417-9200

Receipt

No: 2417838

<b>Transaction #:</b> 2493242	
<b>Date of Transaction:</b> 08/29/2011	
CUSTOMER:	
RICHARD G AMADO PO BOX 2879 GLOBE, AZ 85502-2879 US	<b>ENTERED INTO COMPUTER</b>  <b>AUG 31 2011</b>

LINE #	QTY	DESCRIPTION	REMARKS	UNIT PRICE	TOTAL
1	1.00	LOCATABLE MINERALS / MINING CLAIMS-NOT NEW-UNADJUD, ONE AUTH NO. ONLY / MINING CLAIM MONEY RECEIVED CASES: AMC355386/\$420.00	MAINT (3) 2012	- n/a -	420.00
<b>TOTAL:</b>					<b>\$420.00</b>

PAYMENT INFORMATION					
1	AMOUNT:	420.00	POSTMARKED:	N/A	
	TYPE:	CASH	RECEIVED:	08/29/2011	
	NAME:	AMADO, RICHARD G PO BOX 2879 GLOBE AZ 85502-2879 US			

REMARKS

This receipt was generated by the automated BLM Collections and Billing System and is a paper representation of a portion of the official electronic record contained therein.

Refer to  
3800 (9310) RE  
Amc 326745, Amc 355385

Jan 6, 2011  
BLM  
ASO.

Relinquishment of Mining claims  
was filed 27 August 2004 for Amc 326746  
T3S R17E5-13.

Evaluation of the area was to drop  
the interests, non payment of assessments  
fees pending close-out.

No mining activity occurred in the  
held interests for Reclamation obligation.

The Amc 326745 interest was  
thus effected in this area of T3S  
R17E5-13

The Amc 355385 was also dropped in  
Twp 0010S Range 0140E Sect. 006 ...

The Amc 355385 was an interest  
held as part of the Carlota Copper  
Mining Project in the Globe-Miami  
Area. B.L.M. Recognizes the unique  
position held by the "Major Metals"  
and a "Star Route" mining claims still  
in limbo with disregard to "1872 law."

Respectfully yours,  
Agent: Richard G. Ormado

RECEIVED  
BLM FIELD OFFICE  
2011 JAN -7 P 2:40  
PUEBLO, ARIZONA

*Valid Current*

**MAINTENANCE FEE PAYMENT**

Claimant Name: Richard G. Amado  
 Address: P.O. Box 2879  
 City: Globe State: AZ Zip: 85502  
 Telephone: (928) 425-4178  
 E-mail address: \_\_\_\_\_  
 Signature: Richard G. Amado

Check here if this is a change of address. 08-30-2010

RECEIVED  
 BLM AZ STATE OFFICE  
 2010 AUG 30 A 9:06  
 PHOENIX, ARIZONA  
 BLM  
 Date  
 Stamp

LINE NO.	AMC NUMBER	CLAIM/SITE NAME	COUNTY RECORDER DATA (If available)	TWP	RNG	SEC
1	AMC 355386	BLACK BEAUTY	Deed # 1998/5311	105	14E	6/7
2	AMC 355387	SLEEPING BEAUTY	Deed # 1992/16086	105	13E 14E	1/6
3	AMC 355388	WEDGE SLIVER	Deed # 1992/16732	105	14E	6
4						
5						
6						
7						
8						
9						
10						

List additional claims on Form MCF114.

Bureau of Land Management  
 Arizona State Office  
[www.az.blm.gov](http://www.az.blm.gov)

No. of Claims: 3 x \$125 = 4200  
 Check No: CASH Init. ERG  
 Receipt No.: 2203627  
 For BLM Use Only

Form: MCF112  
 Revised July 2005



**MAINTENANCE FEE PAYMENT**

Claimant Name: Richard G. Amado  
 Address: P.O. Box 2879  
 City: Globe State: AZ Zip: 85502  
 Telephone: 435-4178  
 E-mail address: \_\_\_\_\_  
 Signature: Richard G. Amado

Check here if this is a change of address.

RECEIVED  
 BLM AZ STATE OFFICE  
 2007 AUG 27 A 11:36  
 PHOENIX, ARIZONA  
 BLM  
 Date  
 Stamp

*DELETED*  
 ✓

LINE NO.	AMC NUMBER	CLAIM/SITE NAME	COUNTY RECORDER DATA (If available)	TWP	RNG	SEC
1	355385	HORSE FLESH	1998/19514	00105	0140E	006
2	355386	BLACK BEAUTY	1998/15311	00105	0140E	007
3	355387	SLEEPING BEAUTY	1998/16086	00105	0130E 0140E	001 006
4	355388	WEDGE SILVER	1998/16732	00105	0140E	006
5						
6						
7						
8						
9						
10						

List additional claims on Form MCF114.

Bureau of Land Management  
 Arizona State Office  
[www.az.blm.gov](http://www.az.blm.gov)

No. of Claims: 4 x \$125 = 500.  
 Check No: CASH Init. TMC  
 Receipt No.: 1553439  
 For BLM Use Only

Form: MCF112  
 Revised July 2005

This form is available from the Arizona Department of Mines and Mineral Resources and may be reproduced.

RECEIVED  
 BLM AZ STATE OFFICE  
 2007 AUG 27 2:40  
 PHOENIX, ARIZONA

UNITED STATES  
DEPARTMENT OF THE INTERIOR  
BUREAU OF LAND MANAGEMENT

Relinquishment of Mining Claim(s)

I (We) Richard G. Amado

Hereby relinquish and abandon all right, title, and interest in the following described mining claim(s):

Names of Claim(s)	Description of land (approximate legal description of lode claim(s))	Dates of Original, Supplemental, and Amended Locations	Volume and Page where recorded: County of _____ State _____
<u>AMC 326746</u>	<u>T. 35, R. 17E S. 13</u>		

RECEIVED  
B.L.M. AZ STATE OFFICE  
2004 AUG 27 A 11:04  
PHOENIX, ARIZONA

Date: 08-27-2004

State of: ARIZONA

County of: MARICOPA

SS.



On this 27 Day of August, in the year 2004,  
before me, Margaret J Walker, a notary public, personally appeared Richard G Amado, known to me (or proved to me on the oath of DRIVERS LICENSE) to be the person whose name is subscribed to the within instrument, and acknowledged that he (she or they) executed the same.

Richard G Amado  
(Notary Public in and for the State of ARIZONA,  
County of Maricopa)

My commission expires: May 15, 2008

RECEIVED  
B.L.M. AZ STATE OFFICE  
2004 AUG 27 A 11:40  
PHOENIX, ARIZONA

**DEPARTMENT OF THE INTERIOR  
BUREAU OF LAND MANAGEMENT  
MINING CLAIMS  
(MASS) Serial Register Page**

RunDate/Time:08/27/04 10:25 AM

Page: 1 of 4

**01 05-10-1872;017STAT0091;30USC26,28,34**  
**Case Type 384101: LODE CLAIM**  
**Commodity:**  
**Claim Name: HORSE FLESH**  
**Case Disposition: ACTIVE**

**Serial Number**  
**AMC355385**

<u>Name &amp; Address</u>	<u>Int Rel</u>	<u>% Interest</u>
AMADO RICHARD G                      BOX 2879                      GLOBE, AZ 85502	CLAIMANT	0.000000

<u>County/State</u>	<u>District</u>
GILA County, AZ	PHOENIX FIELD OFFICE

<u>Mer Twp</u>	<u>Rng</u>	<u>Sec</u>	<u>Subdivision</u>
14	0010S	0140E	006 NE SW SE

<u>Act Date</u>	<u>Code</u>	<u>Action Text</u>	<u>Action Remarks</u>	<u>Receipt Number</u>
01/30/2001	403	LOCATION DATE		
04/23/2001	395	RECORDATION NOTICE RECD		
08/28/2003	482	MAINTENANCE FEE/\$100	2004	740765
08/16/2002	482	MAINTENANCE FEE/\$100	2003	541893
08/23/2001	482	MAINTENANCE FEE/\$100	2002	363204
05/04/2001	484	LOCATION YEAR / MAINTENAN	2001	300971
05/07/2001	669	LAND STATUS CHECKED		
04/23/2001	501	ACCT ADV IN LEAD FILE	AMC355385; <b>DROPPED</b>	

<u>Line Nr</u>	<u>Remarks</u>

RECEIVED  
BLM STATE OFFICE  
2011 JUN -7 P 2:40  
PHOENIX, ARIZONA

RECEIVED  
BLM AZ STATE OFFICE  
2004 JUN -7 P 2 40  
PHOENIX, ARIZONA  
2004 AUG 21 A 10: 53  
RECEIVED  
B.L.M. AZ STATE OFFICE  
PHOENIX, ARIZONA  
BLM Date Stamp

**MAINTENANCE FEE PAYMENT**

BUREAU OF LAND MANAGEMENT  
222 N CENTRAL AVENUE  
PHOENIX, AZ 85004  
602-417-9200  
www.az.blm.gov

Mining Claim Maintenance Fee Payment of \$125 per claim/site is due on or before September 1, 2005 in lieu of assessment work for the upcoming assessment year beginning September 1 of the year noted above.

AMC NUMBER	CLAIM/SITE NAME	COUNTY RECORDER	SEC	TWP	RNG
326745	FRACTION	DATA 280-281-282			
	<b>DROPPED</b>				

List additional claims on the reverse side of this form.  
 Check here if this is a change of address.

CLAIMANT NAME: Richard Amado  
 ADDRESS: P.O. Box 2879  
 CITY: Chino STATE: AZ ZIP: 8550  
 PHONE: 425-4178  
 SIGNATURE: Richard Amado

No of Claims: 1 x \$125 = 125.00  
 Check No: CASH Init: AMC  
 Receipt No: 939274  
**FOR BLM USE ONLY**

Claimant or agent must sign to record with the County.

**United States Department of the Interior**  
**Bureau of Land Management**  
 BUSINESS & SUPPORT SVCS DIV  
 222 N CENTRAL AVE  
 PHOENIX, AZ 85004 -2203  
 Phone: (602) 417-9200

Receipt	
No:	939274

<b>Transaction #:</b> 973624
<b>Date of Transaction:</b> 08/27/2004
<b>CUSTOMER:</b> RICHARD G AMADO BOX 2879 GLOBE, AZ 85502

LINE #	QTY	DESCRIPTION	REMARKS	UNIT PRICE	TOTAL
1	1.00	LOCATABLE MINERALS / MINING CLAIMS-NOT NEW-UNADJUD, ONE AUTH NO. ONLY / MINING CLAIM MONEY RECEIVED (455) <b>CASES:</b> AMC355386/\$625.00	<i>maint 2005</i> (5)	- n/a -	625.00
<b>TOTAL:</b>					<b>\$625.00</b>

PAYMENT INFORMATION			
1	<b>AMOUNT:</b>	\$625.00	<b>POSTMARKED:</b> N/A
	<b>TYPE:</b>	CASH	<b>RECEIVED:</b> 08/27/2004
	<b>NAME:</b>	AMADO, RICHARD G BOX 2879 GLOBE AZ 85502	

REMARKS

This receipt was generated by the automated BLM Collections and Billing System and is a paper representation of a portion of the official electronic record contained therein.

RECEIVED  
 08/27/2004  
 10:59 AM  
 939274

AMC 355385

**MAINTENANCE FEE PAYMENT**

Claimant Name: Richard G. Amado  
 Address: P.O. Box 2879  
 City: Globe State: AZ Zip: 85502  
 Telephone: (928) 425-4178  
 E-mail address: \_\_\_\_\_  
 Signature: Richard G. Amado  
 Check here if this is a change of address. 08-30-2010

RECEIVED  
 BLM AZ STATE OFFICE  
 2010 AUG 30 A 9:06  
 PHOENIX, ARIZONA  
 BLM  
 Date  
 Stamp

LINE NO.	AMC NUMBER	CLAIM/SITE NAME	COUNTY RECORDER DATA (If available)	TWP	RNG	SEC
1	AMC 355386	BLACK BEAUTY	Deed # 1998/15311	105	14E	6/7
2	AMC 355387	SLEEPING BEAUTY	Deed # 1998/16086	105	13E 14E	1/6
3	AMC 355388	WEDGE SLIVER	Deed # 1998/16732	105	14E	6
4						
5						
6						
7		<b>ENTERED INTO COMPUTER</b>				
8			SEP 19 2010 M			
9						
10						

List additional claims on Form MCF114.

Bureau of Land Management  
 Arizona State Office  
[www.az.blm.gov](http://www.az.blm.gov)

No. of Claims: 3 x \$125 = 4200  
 Check No: CASH Init. ERG  
 Receipt No.: 2203627  
 For BLM Use Only

Form: MCF112  
 Revised July 2005

**United States Department of the Interior**  
**Bureau of Land Management**  
 LANDS/RECREATION & PLANNING  
 ONE N CENTRAL AVE  
 PHOENIX, AZ 85004 -2203  
 Phone:

Receipt

No: 2203627

<b>Transaction #:</b> 2273575	
<b>Date of Transaction:</b> 08/30/2010	
<b>CUSTOMER:</b>	RICHARD G AMADO PO BOX 2879 GLOBE, AZ 85502-2879 US
<b>ENTERED INTO COMPUT.</b> SEP 19 2010	

LINE #	QTY	DESCRIPTION	REMARKS	UNIT PRICE	TOTAL
1	1.00	LOCATABLE MINERALS / MINING CLAIMS- NOT NEW-UNADJUD, ONE AUTH NO. ONLY / MINING CLAIM MONEY RECEIVED <b>CASES: AMC355386/\$420.00</b>	2011 MAINT (3)	- n/a -	420.00
<b>TOTAL:</b>					<b>\$420.00</b>

PAYMENT INFORMATION			
1	AMOUNT:	420.00	POSTMARKED: N/A
	TYPE:	CASH	RECEIVED: 08/30/2010
	NAME:	AMADO, RICHARD G PO BOX 2879 GLOBE AZ 85502-2879 US	

REMARKS

This receipt was generated by the automated BLM Collections and Billing System and is a paper representation of a portion of the official electronic record contained therein.

AMC 355385

RECEIVED  
BLM AZ STATE OFFICE

2009 AUG 28 A 10: 23

PHOENIX, ARIZONA

BLM Date Stamp
----------------------

MAINTENANCE FEE PAYMENT

Claimant Name: Richard G. Amado  
 Address: P.O. Box 2879  
 City: Glendale State: AZ Zip: 85502  
 Telephone: (928) 425-4178  
 E-mail address: \_\_\_\_\_  
 Signature: Richard G. Amado

Check here if this is a change of address.

LINE NO.	AMC NUMBER	CLAIM/SITE NAME	COUNTY RECORDER DATA (If available)	TWP	RNG	SEC
1	355385	HORSE FLESH	1998/19514	001050	0140E	006
2	355386	BLACK BEAUTY	1998/15311	001050	0140E	006
3	355387	SLEEPING BEAUTY	1981/16086	001050	0140E	006
4	355388	WEDGE SLIVER	1998/16732	001050	0140E	006
5						
6						
7						
8						
9						
10						

List additional claims on Form MCF114.

Bureau of Land Management  
 Arizona State Office  
[www.az.blm.gov](http://www.az.blm.gov)

No. of Claims: <u>4</u>	<u>\$125</u>	<u>560</u>
Check No: <u>CASH</u>	Init. <u>MC</u>	
Receipt No.: <u>1990351</u>		
For BLM Use Only		



Form: MCF112  
 Revised July 2005



**MAINTENANCE FEE PAYMENT**

Claimant Name: Richard G. Amado  
 Address: P.O. Box 9879  
 City: Globe State: AZ Zip: 85502  
 Telephone: (928) 425-4178  
 E-mail address: \_\_\_\_\_  
 Signature: Richard G. Amado

Check here if this is a change of address.

RECEIVED  
 BLM/AZ STATE OFFICE  
 PHOENIX, ARIZONA  
 2009 AUG 28 A 10: 23  
 BLM  
 Date  
 Stamp

LINE NO.	AMC NUMBER	CLAIM/SITE NAME	COUNTY RECORDER DATA (If available)	TWP	RNG	SEC
✓ 1	326745	FRACTION	280-281-282	35	17E	13
2						
3						
4						
5						
6						
7						
8						
9						
10						

List additional claims on Form MCF114.

**Bureau of Land Management**  
**Arizona State Office**  
[www.az.blm.gov](http://www.az.blm.gov)

No. of Claims: 1 x \$125 = \$125  
 Check No: COFH Init. YMC  
 Receipt No.: 1990351  
**For BLM Use Only**

**Form: MCF112**  
 Revised July 2005

United States Department of the Interior  
 Bureau of Land Management  
 BUSINESS & SUPPORT SVCS DIV  
 ONE N CENTRAL AVE SUITE 800  
 PHOENIX, AZ 85004 -4427  
 Phone: (602) 417-9200

Receipt

No:

1990351

<b>Transaction #:</b> 2054559	
<b>Date of Transaction:</b> 08/28/2009	
<b>CUSTOMER:</b>	RICHARD G AMADO PO BOX 2879 GLOBE,AZ 85502-2879 US

LINE #	QTY	DESCRIPTION	REMARKS	UNIT PRICE	TOTAL
1	1.00	LOCATABLE MINERALS / MINING CLAIMS-NOT NEW-UNADJUD,ONE AUTH NO. ONLY / MINING CLAIM MONEY RECEIVED CASES: AMC326745/\$700.00	MAIN 2010/5	- n/a -	700.00
<b>TOTAL:</b>					<b>\$700.00</b>

PAYMENT INFORMATION			
1	AMOUNT:	700.00	POSTMARKED: N/A
	TYPE:	CASH	RECEIVED: 08/28/2009
	NAME:	AMADO, RICHARD G PO BOX 2879 GLOBE AZ 85502-2879 US	

REMARKS

This receipt was generated by the automated BLM Collections and Billing System and is a paper representation of a portion of the official electronic record contained therein.

AMC 326745  
355385

ENTERED INTO COMPUTER

SEP 15 2008

898

MAINTENANCE FEE PAYMENT

Claimant Name: Richard C. Amado  
Address: P.O. Box 2879  
City: Globe State: AZ Zip: 85502  
Telephone: 435-4178  
E-mail address: \_\_\_\_\_  
Signature: Richard C. Amado

Check here if this is a change of address.

RECEIVED  
BLM AZ STATE OFFICE  
2008 AUG 21 P 12:09  
PHOENIX, ARIZONA  
BLM  
Date  
Stamp

LINE NO.	AMC NUMBER	CLAIM/SITE NAME	COUNTY RECORDER DATA (If available)	TWP	RNG	SEC
L 1	326745	FRACTIONS	280-281-282	35	17E	13
2						
3						
4						
5						
6						
7						
8						
9						
10						

List additional claims on Form MCF114.

Bureau of Land Management  
Arizona State Office  
[www.az.blm.gov](http://www.az.blm.gov)

No. of Claims: 1 x \$125 = 125  
Check No: CASH Init. YMC  
Receipt No.: 1772678  
For BLM Use Only

Form: MCF112  
Revised July 2005

**MAINTENANCE FEE PAYMENT**

Claimant Name: Richard G Amado  
 Address: P.O. Box 2879  
 City: Globe State: AZ Zip: 85502  
 Telephone: 455-4178  
 E-mail address: \_\_\_\_\_  
 Signature: Richard G. Amado

Check here if this is a change of address.

RECEIVED  
 BLM AZ STATE OFFICE  
 PHOENIX, ARIZONA  
 2008 AUG 21 P 12: 09  
 BLM  
 Date  
 Stamp

LINE NO.	AMC NUMBER	CLAIM/SITE NAME	COUNTY RECORDER DATA (if available)	TWP	RNG	SEC
L 1	355385	Horse Flesh	1978/19514	00105	0140E	006
2	355386	Black Beauty	1998/15311	00105	0140E	006
3	355387	Sleeping Beauty	1981/16086	00105	0130E	006
4	355388	Wedge Silver	1998/16732	00105	0140E	006
5						
6						
7						
8						
9						
10						

List additional claims on Form MCF114.

Bureau of Land Management  
 Arizona State Office  
[www.az.blm.gov](http://www.az.blm.gov)

No. of Claims: 4 x \$125 = 500.-  
 Check No: CASH Init. VMC  
 Receipt No.: 1772678  
 For BLM Use Only

Form: MCF112  
 Revised July 2005

United States Department of the Interior  
 Bureau of Land Management  
 BUSINESS & SUPPORT SVCS DIV  
 ONE N CENTRAL AVE SUITE 800  
 PHOENIX, AZ 85004 -4427  
 Phone: (602) 417-9200

b

Receipt

No:

1772678

<b>Transaction #:</b> 1830402	
<b>Date of Transaction:</b> 08/27/2008	
<b>CUSTOMER:</b>	RICHARD AMADO BOX 2879 GLOBE, AZ 85502

LINE #	QTY	DESCRIPTION	REMARKS	UNIT PRICE	TOTAL
1	1.00	LOCATABLE MINERALS / MINING CLAIMS-NOT NEW-UNADJUD, ONE AUTH NO. ONLY / MINING CLAIM MONEY RECEIVED (455) CASES: AMC326745/\$625.00	MAINT 2009/5	- n/a -	625.00
<b>TOTAL:</b>					<b>\$625.00</b>

PAYMENT INFORMATION			
1	<b>AMOUNT:</b>	\$625.00	<b>POSTMARKED:</b> N/A
	<b>TYPE:</b>	CASH	<b>RECEIVED:</b> 08/27/2008
	<b>NAME:</b>	AMADO, RICHARD BOX 2879 GLOBE AZ 85502	

REMARKS

This receipt was generated by the automated BLM Collections and Billing System and is a paper representation of a portion of the official electronic record contained therein.

AMC 326745

AMC 355385

**MAINTENANCE FEE PAYMENT**

Claimant Name: Richard G. Amado  
 Address: P.O. Box 2879  
 City: Globe State: AZ Zip: 85502  
 Telephone: 425-4178  
 E-mail address: \_\_\_\_\_  
 Signature: Richard G. Amado

RECEIVED  
 BLM, AZ STATE OFFICE  
 2007 AUG 27 A 11:36  
 PHOENIX, ARIZONA  
 BLM  
 Date  
 Stamp

Check here if this is a change of address.

LINE NO.	AMC NUMBER	CLAIM/SITE NAME	COUNTY RECORDER DATA (If available)	TWP	RNG	SEC
1	326745	Fraction	280-281-28238		17E	13
2						
3						
4						
5						
6						
7						
8						
9						
10						

List additional claims on Form MCF114.

**Bureau of Land Management**  
**Arizona State Office**  
[www.az.blm.gov](http://www.az.blm.gov)

No. of Claims: 1 x \$125 = 125-  
 Check No: cash Init. YMC  
 Receipt No.: 1553439  
 For BLM Use Only

**Form: MCF112**  
 Revised July 2005

This form is available from the **Arizona Department of Mines and Mineral Resources** and may be reproduced.

**VERIFIED**  
 OCT 10 2007 *RS*

**ENTERED INTO COMPUTER**  
 9/19/07 *AB*

Ame 355385

MAINTENANCE FEE PAYMENT

Claimant Name: Richard G. Amado  
Address: P.O. Box 2879  
City: Globe State: AZ Zip: 85502  
Telephone: 435-4178  
E-mail address: \_\_\_\_\_  
Signature: Richard G. Amado

Check here if this is a change of address.

BLM RECEIVED  
AZ STATE OFFICE  
2007 AUG 27 A 11:36  
PHOENIX, ARIZONA  
BLM Date Stamp

LINE NO.	AMC NUMBER	CLAIM/SITE NAME	COUNTY RECORDER DATA (If available)	TWP	RNG	SEC
1	355385	HORSE FLESH	1998/19514	00105	0140E	006
2	355386	BLACK BEAUTY	1998/15311	00105	0140E	006
3	355387	SLEEPING BEAUTY	1998/16086	00105	0130E	001
4	355388	WEDGE SLIVER	1998/16732	00105	0140E	006
5						
6						
7						
8						
9						
10						

List additional claims on Form MCF114.

Bureau of Land Management  
Arizona State Office  
[www.az.blm.gov](http://www.az.blm.gov)

No. of Claims: 4 x \$125 = 500.  
Check No: cash Init. TMC  
Receipt No.: 1553439  
For BLM Use Only

Form: MCF112  
Revised July 2005

**United States Department of the Interior**  
**Bureau of Land Management**  
 BUSINESS & SUPPORT SVCS DIV  
 ONE N CENTRAL AVE SUITE 800  
 PHOENIX, AZ 85004 -4427  
 Phone: (602) 417-9200

Receipt

No: 1553439

<b>Transaction #:</b> 1604995	
<b>Date of Transaction:</b> 08/27/2007	
<b>CUSTOMER:</b>	RICHARD AMADO BOX 2879 GLOBE, AZ 85502

LINE #	QTY	DESCRIPTION	REMARKS	UNIT PRICE	TOTAL
1	1.00	LOCATABLE MINERALS / MINING CLAIMS- NOT NEW-UNADJUD, ONE AUTH NO. ONLY / MINING CLAIM MONEY RECEIVED (455) <b>CASES: AMC326745/\$625.00</b>	MAINT 2008/5	- n/a -	625.00
<b>TOTAL:</b>					<b>\$625.00</b>

PAYMENT INFORMATION			
1	<b>AMOUNT:</b>	\$625.00	<b>POSTMARKED:</b> N/A
	<b>TYPE:</b>	CASH	<b>RECEIVED:</b> 08/27/2007
	<b>NAME:</b>	AMADO, RICHARD BOX 2879 GLOBE AZ 85502	

REMARKS

This receipt was generated by the automated BLM Collections and Billing System and is a paper representation of a portion of the official electronic record contained therein.



AMC 326745  
 AMC 355385

**MAINTENANCE FEE PAYMENT**

Claimant Name: RICHARD G. AMADO  
 Address: P.O. Box 2879  
 City: Catonsville State: AZ Zip: 85502  
 Telephone: (928) 425-4178  
 E-mail address: \_\_\_\_\_  
 Signature: Richard G. Amado

RECEIVED  
 B.L.M. AZ STATE OFFICE  
 2006 AUG 29 A 10:46  
 PHOENIX, ARIZONA  
 BLM  
 Date  
 Stamp

Check here if this is a change of address.

LINE NO.	AMC NUMBER	CLAIM/SITE NAME	COUNTY RECORDER DATA (If available)	TWP	RNG	SEC
1	Amc 326745	FRACTION	280-281-282	35	17E	13
2						
3						
4						
5						
6						
7						
8						
9						
10						

List additional claims on Form MCF114.

Bureau of Land Management  
 Arizona State Office  
[www.az.blm.gov](http://www.az.blm.gov)

No. of Claims: 1 x \$125 = 125-  
 Check No: CASH Init. AMC  
 Receipt No.: 1346674  
 For BLM Use Only

Form: MCF112  
 Revised July 2005

This form is available from the Arizona Department of Mines and Mineral Resources and may be reproduced.

RE 9/11/06

**MAINTENANCE FEE PAYMENT**

Claimant Name: RICHARD G. AMADO  
 Address: P.O. Box 2879  
 City: Globe State: AZ Zip: 85502  
 Telephone: (928) 425-4178  
 E-mail address: \_\_\_\_\_  
 Signature: Richard G. Amado

Check here if this is a change of address.

RECEIVED  
 B.L.M. AZ STATE OFFICE  
 2006 AUG 29 A 10:46  
 PHOENIX, ARIZONA  
 BLM  
 Date  
 Stamp

LINE NO.	AMC NUMBER	CLAIM/SITE NAME	COUNTY RECORDER DATA (If available)	TWP	RNG	SEC
1	AMC 355385	HORSE FLESA	1998/19514	10S	14E	6
2	AMC 355386	BLACK BEAUTY	1998/15311	10S	14E	47
3	AMC 355387	SLEEPING BEAUTY	1998/16086	10S	13E 14E	1/6
4	AMC 355388	WEDGE SLIVER	1998/16732	10S	14E	6
5						
6						
7						
8						
9						
10						

List additional claims on Form MCF114.

No. of Claims: 4 x \$125 = 500--  
 Check No: CASH Init. AMC  
 Receipt No.: 1346674  
 For BLM Use Only

Bureau of Land Management  
 Arizona State Office  
[www.az.blm.gov](http://www.az.blm.gov)

Form: MCF112  
 Revised July 2005

**United States Department of the Interior**  
**Bureau of Land Management**  
 BUSINESS & SUPPORT SVCS DIV  
 ONE N CENTRAL AVE  
 PHOENIX, AZ 85004 -2203  
 Phone: (602) 417-9200

Receipt

No: 1346674

<b>Transaction #:</b> 1391944	
<b>Date of Transaction:</b> 08/29/2006	
<b>CUSTOMER:</b>	RICHARD AMADO BOX 2879 GLOBE,AZ 85502

LINE #	QTY	DESCRIPTION	REMARKS	UNIT PRICE	TOTAL
1	1.00	LOCATABLE MINERALS / MINING CLAIMS-NOT NEW-UNADJUD,ONE AUTH NO. ONLY / MINING CLAIM MONEY RECEIVED (455) CASES: AMC326745/\$625.00	MAINT 2007/5	- n/a -	625.00
<b>TOTAL:</b>					<b>\$625.00</b>

PAYMENT INFORMATION			
1	<b>AMOUNT:</b>	\$625.00	<b>POSTMARKED:</b> N/A
	<b>TYPE:</b>	CASH	<b>RECEIVED:</b> 08/29/2006
	<b>NAME:</b>	AMADO, RICHARD BOX 2879 GLOBE AZ 85502	

REMARKS	

This receipt was generated by the automated BLM Collections and Billing System and is a paper representation of a portion of the official electronic record contained therein.

MAINTENANCE FEE PAYMENT WAIVER CERTIFICATION

A small miner waiver is filed to hold the claims/sites listed below for the assessment year beginning at noon on the first September 1 following the special filing of this form with BLM.

The undersigned owner(s) of the mining claims/sites listed below hereby certify under penalty of 18 U.S.C. 1001 and 43 U.S.C. 1212 that: (218) RE  
I have control, or will control, ten or fewer mining claims/sites located and maintained on Federal land in the United States of America on the August 31 that is one day before the beginning of the assessment year indicated in line one above.

I have performed/will perform assessment work upon the claims listed below for the current assessment year as of the August 31 indicated in line one above. This work meets the requirements of the General Mining Law of 1872, as amended; the Act of August 10, 1993; and the regulations at 43 CFR 3833 and 3850. Such work will be described on our affidavit of labor. Listing a site on this form constitutes a filing of a Notice of Intention to Hold that site. I enclose a \$5.00 per site service charge (recording fee) for each site listed.

AMC 355385

AMC 355382

Please check this box if the following statement applies to you.  
I/We relinquish my/our claims and/or sites not listed below.

The mining claims and sites for which the above waiver from payment of the maintenance fees is made are:

CLAIM NAME	BLM RECORDATION SERIAL NUMBER
1. Red Rock	AMC 355383
2. Red Cloud	AMC 355387
3. Vulture	AMC 355384
4.	
5.	
6.	
7.	
8.	
9.	
10.	

RECEIVED  
BLM, AT STATE OFFICE  
2006 AUG 16 P 1:51  
PHOENIX, ARIZONA

All owner(s) of the above mining claims and sites are filing for this waiver.

I/We understand and acknowledge that pursuant to 43 U.S.C. 1212 and 18 U.S.C. 1001, the filing of a false, fictitious, or fraudulent document with the Bureau of Land Management may result in a fine of up to \$10,000, a prison term not to exceed five years, or both.

(Owner's Name - Please Print)

DAVID JAVORSKY  
(Street or P.O. Box)

David Javorsky  
(Owner's Signature)

(City) (State) (Zip Code)

PORAN Z HYDER  
(Owner's Name - Please Print)

HYDER ALASKA 99993  
(Owner's Signature)

(City) (State) (Zip Code)

(Street or P.O. Box)

(Owner's Name - Please Print)

(Street or P.O. Box)

(Owner's Signature)

(City) (State) (Zip Code)

(Owner's Name - Please Print)

(Street or P.O. Box)

(Owner's Signature)

RE 8/18/06  
(City) (State) (Zip Code)

ENTERED BY COMPUTER

**United States Department of the Interior**  
**Bureau of Land Management**  
 BUSINESS & SUPPORT SVCS DIV  
 222 N CENTRAL AVE  
 PHOENIX, AZ 85004 -2203  
 Phone: (602) 417-9200

Receipt	
No:	1141015

<b>Transaction #:</b> 1180243	
<b>Date of Transaction:</b> 08/30/2005	
<b>CUSTOMER:</b> RICHARD AMADO PO BOX 2879 GLOBE, AZ 85502	AMC 326745 AMC 355385

LINE #	QTY	DESCRIPTION	REMARKS	UNIT PRICE	TOTAL
1	1.00	LOCATABLE MINERALS / MINING CLAIMS-NOT NEW-UNADJUD, ONE AUTH NO. ONLY / MINING CLAIM MONEY RECEIVED (455) CASES: AMC355385/\$625.00	MAINT 2006/5	- n/a -	625.00
<b>TOTAL:</b>					<b>\$625.00</b>

PAYMENT INFORMATION			
1	AMOUNT:	\$625.00	POSTMARKED: N/A
	TYPE:	CASH	RECEIVED: 08/30/2005
	NAME:	AMADO, RICHARD PO BOX 2879 GLOBE AZ 85502	

REMARKS

This receipt was generated by the automated BLM Collections and Billing System and is a paper representation of a portion of the official electronic record contained therein.

AMCs 355385-388  
 ENTERED 9/8/05 RWE  
 All claims ~~not~~  
 ENTERED IN COMPUTER  
 by 9/27/05  
 RE

AMC 326745  
AMC 355385

**MAINTENANCE FEE PAYMENT**

Mining Claim Maintenance Fee Payment of \$100 per claim or site is due on or before September 1, 2005<sup>th</sup> in lieu of assessment work for the upcoming assessment year beginning September 1 of the year noted above.

BUREAU OF LAND MANAGEMENT  
ARIZONA STATE OFFICE  
222 NORTH CENTRAL AVENUE  
PHOENIX, AZ 85004  
602-417-9200  
www.az.blm.gov

<b>FOR BLM USE ONLY</b>	
NO. OF CLAIMS: <u>1</u>	X \$100 = \$ <u>125.00</u>
RECEIPT NO: <u>11405</u>	CHECK NO: <u>CASH</u>
INIT: <u>JMC</u>	

BLM SERIAL NUMBERS	NAME OF CLAIMS/SITES	COUNTY BOOK/DOCKET & PAGE OR FEE NUMBER
1. AMC <u>326745</u>	<u>(FRACTION)</u>	<u>280-281-282</u>
2. AMC _____	_____	_____
3. AMC _____	_____	_____
4. AMC _____	_____	_____
5. AMC _____	_____	_____
6. AMC _____	_____	_____
7. AMC _____	_____	_____
8. AMC _____	_____	_____
9. AMC _____	_____	_____
10. AMC _____	_____	_____

List additional claims on the reverse side of this form.

CHECK HERE IF THIS IS A CHANGE OF ADDRESS

CLAIMANT'S NAME: RICHARD G. AMADO  
ADDRESS: P.O. BX 2879  
CITY: Globe STATE: AZ ZIP: 85502  
PHONE: (928) 425-4178

Signature: Richard G. Amado

To record with the County, one claimant or an agent must sign.

RECEIVED B.L.M. AZ STATE OFFICE 2005 AUG 30 A 9:55 PHOENIX ARIZONA	BLM DATE STAMP
---	----------------

ENTERED IN COMPUTER  
SN Found on LR2000  
9/27/05 RE

S/N NOT FOUND ON  
DATABASE AS OF 9/8/05  
20.16

- 11. AMC \_\_\_\_\_
- 12. AMC \_\_\_\_\_
- 13. AMC \_\_\_\_\_
- 14. AMC \_\_\_\_\_
- 15. AMC \_\_\_\_\_
- 16. AMC \_\_\_\_\_
- 17. AMC \_\_\_\_\_
- 18. AMC \_\_\_\_\_
- 19. AMC \_\_\_\_\_
- 20. AMC \_\_\_\_\_

43 CFR 3833.0-5(e) (August 30, 1994) requires that the names of all of the owners and their current addresses shall be identified on all instruments required to be recorded or filed by the regulation, 43 CFR Subpart 3833.

NAME: Paul Flores ADDRESS: #4 West Ave.  
 CITY: Miami STATE: AZ ZIP: 85539 IS THIS A NEW ADDRESS

NAME: \_\_\_\_\_ ADDRESS: \_\_\_\_\_  
 CITY: \_\_\_\_\_ STATE: \_\_\_\_\_ ZIP: \_\_\_\_\_ IS THIS A NEW ADDRESS ..

NAME: \_\_\_\_\_ ADDRESS: \_\_\_\_\_  
 CITY: \_\_\_\_\_ STATE: \_\_\_\_\_ ZIP: \_\_\_\_\_ IS THIS A NEW ADDRESS ..

NAME: \_\_\_\_\_ ADDRESS: \_\_\_\_\_  
 CITY: \_\_\_\_\_ STATE: \_\_\_\_\_ ZIP: \_\_\_\_\_ IS THIS A NEW ADDRESS ..

January 30, 2003

FOR BLM USE ONLY	
DATE ENTERED INTO COMPUTER:	_____
INITIALS:	_____ VERIFIED: _____

**MAINTENANCE FEE PAYMENT**

Mining Claim Maintenance Fee Payment of \$100 per claim or site is due on or before September 1, 2005<sup>06</sup>, in lieu of assessment work for the upcoming assessment year beginning September 1 of the year noted above.

BUREAU OF LAND MANAGEMENT  
ARIZONA STATE OFFICE  
222 NORTH CENTRAL AVENUE  
PHOENIX, AZ 85004  
602-417-9200  
www.az.blm.gov

<b>FOR BLM USE ONLY</b>	
NO. OF CLAIMS: <u>4</u>	X \$100 = \$ <u>500.00</u>
RECEIPT NO: <u>1147075</u>	CHECK NO: <u>CASH</u>
INIT: <u>JMC</u>	

BLM SERIAL NUMBERS	NAME OF CLAIMS/SITES	COUNTY BOOK/DOCKET & PAGE OR FEE NUMBER
1. AMC <u>355385</u>	<u>(HORSE FLESH)</u>	<u>1998/19514</u>
2. AMC <u>355386</u>	<u>(BLACK BEAUTY)</u>	<u>1998/15311</u>
3. AMC <u>355387</u>	<u>(SLEEPING BEAUTY)</u>	<u>1998/16286</u>
4. AMC <u>355388</u>	<u>(WEDGE SLIVER)</u>	<u>1998/16732</u>
5. AMC _____	_____	_____
6. AMC _____	_____	_____
7. AMC _____	_____	_____
8. AMC _____	_____	_____
9. AMC _____	_____	_____
10. AMC _____	_____	_____

List additional claims on the reverse side of this form.

CHECK HERE IF THIS IS A CHANGE OF ADDRESS

CLAIMANT'S NAME: RICHARD G. AMADO

ADDRESS: P.O. BX 2879

CITY: Globe STATE: AZ ZIP: 85502

PHONE: (928) 425-4178

Signature: Richard G. Amado

To record with the County, one claimant or an agent must sign.

RECEIVED	
B.L.M. AZ STATE OFFICE	
2005 AUG 30 9:55	
PHOENIX, ARIZONA	
BLM DATE STAMP	

RE 9/8/05



- 11. AMC \_\_\_\_\_
- 12. AMC \_\_\_\_\_
- 13. AMC \_\_\_\_\_
- 14. AMC \_\_\_\_\_
- 15. AMC \_\_\_\_\_
- 16. AMC \_\_\_\_\_
- 17. AMC \_\_\_\_\_
- 18. AMC \_\_\_\_\_
- 19. AMC \_\_\_\_\_
- 20. AMC \_\_\_\_\_

43 CFR 3833.0-5(e) (August 30, 1994) requires that the names of all of the owners and their current addresses shall be identified on all instruments required to be recorded or filed by the regulation, 43 CFR Subpart 3833.

NAME: \_\_\_\_\_ ADDRESS: \_\_\_\_\_  
 CITY: \_\_\_\_\_ STATE: \_\_\_\_\_ ZIP: \_\_\_\_\_ IS THIS A NEW ADDRESS ..

NAME: \_\_\_\_\_ ADDRESS: \_\_\_\_\_  
 CITY: \_\_\_\_\_ STATE: \_\_\_\_\_ ZIP: \_\_\_\_\_ IS THIS A NEW ADDRESS ..

NAME: \_\_\_\_\_ ADDRESS: \_\_\_\_\_  
 CITY: \_\_\_\_\_ STATE: \_\_\_\_\_ ZIP: \_\_\_\_\_ IS THIS A NEW ADDRESS ..

NAME: \_\_\_\_\_ ADDRESS: \_\_\_\_\_  
 CITY: \_\_\_\_\_ STATE: \_\_\_\_\_ ZIP: \_\_\_\_\_ IS THIS A NEW ADDRESS ..

<p>FOR BLM USE ONLY</p> <p>DATE ENTERED INTO COMPUTER: _____</p> <p>INITIALS: _____ VERIFIED: _____</p>
---

January 30, 2003

AMC 355385

**MAINTENANCE FEE PAYMENT**

Mining Claim Maintenance Fee Payment of \$100 per claim or site is due on or before September 1, 20<sup>05-06</sup> in lieu of assessment work for the upcoming assessment year beginning September 1 of the year noted above.

BUREAU OF LAND MANAGEMENT  
ARIZONA STATE OFFICE  
222 NORTH CENTRAL AVENUE  
PHOENIX, AZ 85004  
602-417-9200  
www.az.blm.gov

FOR BLM USE ONLY	
NO. OF CLAIMS: <u>4</u>	X \$100 = \$ <u>500.00</u>
RECEIPT NO: <u>114/05</u>	CHECK NO: <u>CASH</u>
INIT: <u>mc</u>	

BLM SERIAL NUMBERS	NAME OF CLAIMS/SITES	COUNTY BOOK/DOCKET & PAGE OR FEE NUMBER
1. AMC <u>355385</u>	<u>(HORSE FLESH)</u>	<u>1998/19514</u>
2. AMC <u>355386</u>	<u>(BLACK BEAUTY)</u>	<u>1998/15311</u>
3. AMC <u>355387</u>	<u>(SLEEPING BEAUTY)</u>	<u>1998/16086</u>
4. AMC <u>355388</u>	<u>(WEDGE SLIVER)</u>	<u>1998/16732</u>
5. AMC _____	_____	_____
6. AMC _____	_____	_____
7. AMC _____	_____	_____
8. AMC _____	_____	_____
9. AMC _____	_____	_____
10. AMC _____	_____	_____

List additional claims on the reverse side of this form.

CHECK HERE IF THIS IS A CHANGE OF ADDRESS

CLAIMANT'S NAME: Richard G. Amado

ADDRESS: P.O. BX 2879

CITY: Globe STATE: AZ ZIP: 85502

PHONE: (928) 425-4178

Signature: Richard G. Amado

To record with the County, one claimant or an agent must sign.

RECEIVED B.L.M. AZ STATE OFFICE 2005 AUG 30 9:55 PHOENIX, ARIZONA	BLM DATE STAMP
--	----------------

ENTERED IN COMPUTER  
9/8/05

**MAINTENANCE FEE PAYMENT**

Mining Claim Maintenance Fee Payment of \$100 per claim or site is due on or before September 1, 20<sup>05</sup><sup>06</sup> in lieu of assessment work for the upcoming assessment year beginning September 1 of the year noted above.

BUREAU OF LAND MANAGEMENT  
ARIZONA STATE OFFICE  
222 NORTH CENTRAL AVENUE  
PHOENIX, AZ 85004  
602-417-9200  
www.az.blm.gov

FOR BLM USE ONLY	
NO. OF CLAIMS: <u>6</u>	X \$400 = \$ <u>125.00</u>
RECEIPT NO: <u>11405</u>	CHECK NO: <u>CASH</u>
INIT: <u>MC</u>	

BLM SERIAL NUMBERS	NAME OF CLAIMS/SITES	COUNTY BOOK/DOCKET & PAGE OR FEE NUMBER
1. AMC	<u>326745 (FRACTION)</u>	<u>280-281-282</u>
2. AMC	_____	_____
3. AMC	_____	_____
4. AMC	_____	_____
5. AMC	_____	_____
6. AMC	_____	_____
7. AMC	_____	_____
8. AMC	_____	_____
9. AMC	_____	_____
10. AMC	_____	_____

List additional claims on the reverse side of this form.

CHECK HERE IF THIS IS A CHANGE OF ADDRESS

CLAIMANT'S NAME: RICHARD G. AMADO  
ADDRESS: P.O. BX 2879  
CITY: Globe STATE: AZ ZIP: 85502  
PHONE: (928) 425-4178

Signature: Richard G. Amado

To record with the County, one claimant or an agent must sign.

RECEIVED	2005 AUG 30 A 9:55
B.L.M. AZ STATE OFFICE	
PHOENIX ARIZONA	
BLM DATE STAMP	

NOT ENTERED AS OF 9/8/05. SHOWS UP IN (R2) LR2000 AS SER # NOT FOUND ON DATA BASE. KEPT COPY OF FORM & RCPT. TO ENTER AFTER GUIDANCE FROM RSELBACH

**United States Department of the Interior**  
**Bureau of Land Management**  
 BUSINESS & SUPPORT SVCS DIV  
 222 N CENTRAL AVE  
 PHOENIX, AZ 85004 -2203  
 Phone: (602) 417-9200

Receipt	
No:	1141015

**Transaction #:** 1180243  
**Date of Transaction:** 08/30/2005

<b>CUSTOMER:</b>	RICHARD AMADO PO BOX 2879 GLOBE, AZ 85502
------------------	---

LINE #	QTY	DESCRIPTION	REMARKS	UNIT PRICE	TOTAL
1	1.00	LOCATABLE MINERALS / MINING CLAIMS-NOT NEW-UNADJUD, ONE AUTH NO. ONLY / MINING CLAIM MONEY RECEIVED (455) <b>CASES: AMC355385/\$625.00</b>	MAINT 2006/5	- n/a -	625.00
<b>TOTAL:</b>					<b>\$625.00</b>

PAYMENT INFORMATION					
1	<b>AMOUNT:</b>	\$625.00	<b>POSTMARKED:</b>	N/A	
	<b>TYPE:</b>	CASH	<b>RECEIVED:</b>	08/30/2005	
	<b>NAME:</b>	AMADO, RICHARD PO BOX 2879 GLOBE AZ 85502			

REMARKS

This receipt was generated by the automated BLM Collections and Billing System and is a paper representation of a portion of the official electronic record contained therein.

AMC 355385

AMC 326745

**MAINTENANCE FEE PAYMENT**

BUREAU OF LAND MANAGEMENT  
222 N CENTRAL AVENUE  
PHOENIX, AZ 85004  
602-417-9200  
www.az.blm.gov

RECEIVED  
B.L.M. AZ STATE OFFICE  
2004 AUG 27 A 10:53  
PHOENIX, ARIZONA  
BLM Date Stamp

Mining Claim Maintenance Fee Payment of \$125 per claim/site is due on or before September 1, 2004 in lieu of assessment work for the upcoming assessment year beginning September 1 of the year noted above.

AMC NUMBER	CLAIM/SITE NAME	COUNTY RECORDER DATA	SEC	TWP	RNG
326745	FRACTION	280-281-282			

ENTERED IN COMPUTER  
9/9/04 MN

List additional claims on the reverse side of this form.  
 Check here if this is a change of address.

CLAIMANT NAME: Richard G Amado  
ADDRESS: P.O. Box 2879  
CITY: Globe STATE: AZ ZIP: 8550  
PHONE: 425-4178  
SIGNATURE: Richard G Amado

No of Claims: 1 x \$125 = 125.00  
Check No: CASH Init: AMC  
Receipt No: 939274  
FOR BLM USE ONLY

Claimant or agent must sign to record with the County.



**MAINTENANCE FEE PAYMENT**

Mining Claim Maintenance Fee Payment of \$100 per claim or site is due on or before September 1, ~~2004~~, in lieu of assessment work for the upcoming assessment year beginning September 1 of the year noted above.

BUREAU OF LAND MANAGEMENT  
 ARIZONA STATE OFFICE  
 222 NORTH CENTRAL AVENUE  
 PHOENIX, AZ 85004  
 602-417-9200  
 www.az.blm.gov

<b>FOR BLM USE ONLY</b>	
NO. OF CLAIMS: <u>4</u>	X-\$100 = \$ <u>500</u>
RECEIPT NO: <u>939274</u>	CHECK NO: <u>CASH</u>
INIT: <u>AMC</u>	

BLM SERIAL NUMBERS	NAME OF CLAIMS/SITES	COUNTY BOOK/DOCKET & PAGE OR FEE NUMBER
1. AMC <u>355386</u>		<u>1998-15311</u>
2. AMC <u>355387</u>		<u>1998 18086</u>
3. AMC <u>355388</u>		<u>1998 16782</u>
4. AMC <u>355385</u>		<u>1998 19514</u>
5. AMC _____		_____
6. AMC _____		_____
7. AMC _____		_____
8. AMC _____		_____
9. AMC _____		_____
10. AMC _____		_____

List additional claims on the reverse side of this form.

CHECK HERE IF THIS IS A CHANGE OF ADDRESS

CLAIMANT'S NAME: Richard G. Amado

ADDRESS: P.O. Box 2879

CITY: Glendale STATE: AZ ZIP: 85502

PHONE: 425 4178

928 473 9090

Signature: Richard G. Amado

To record with the County, one claimant or an agent must sign.

RECEIVED B.L.M. AZ STATE OFFICE PHOENIX, ARIZONA	2004 AUG 27
	10:43
BLM DATE/TIME	

ENTERED IN COMPUTER  
9/19/04 mtx

- 11. AMC \_\_\_\_\_
- 12. AMC \_\_\_\_\_
- 13. AMC \_\_\_\_\_
- 14. AMC \_\_\_\_\_
- 15. AMC \_\_\_\_\_
- 16. AMC \_\_\_\_\_
- 17. AMC \_\_\_\_\_
- 18. AMC \_\_\_\_\_
- 19. AMC \_\_\_\_\_
- 20. AMC \_\_\_\_\_

43 CFR 3833.0-5(e) (August 30, 1994) requires that the names of all of the owners and their current addresses shall be identified on all instruments required to be recorded or filed by the regulation, 43 CFR Subpart 3833.

NAME: \_\_\_\_\_ ADDRESS: \_\_\_\_\_  
 CITY: \_\_\_\_\_ STATE: \_\_\_\_\_ ZIP: \_\_\_\_\_ IS THIS A NEW ADDRESS \*\*

NAME: \_\_\_\_\_ ADDRESS: \_\_\_\_\_  
 CITY: \_\_\_\_\_ STATE: \_\_\_\_\_ ZIP: \_\_\_\_\_ IS THIS A NEW ADDRESS \*\*

NAME: \_\_\_\_\_ ADDRESS: \_\_\_\_\_  
 CITY: \_\_\_\_\_ STATE: \_\_\_\_\_ ZIP: \_\_\_\_\_ IS THIS A NEW ADDRESS \*\*

NAME: \_\_\_\_\_ ADDRESS: \_\_\_\_\_  
 CITY: \_\_\_\_\_ STATE: \_\_\_\_\_ ZIP: \_\_\_\_\_ IS THIS A NEW ADDRESS \*\*

January 30, 2003

<p>FOR BLM USE ONLY</p> <p>DATE ENTERED INTO COMPUTER: _____</p> <p>INITIALS: _____ VERIFIED: _____</p>
---



**United States Department of the Interior**  
**Bureau of Land Management**  
 BUSINESS & SUPPORT SVCS DIV  
 222 N CENTRAL AVE  
 PHOENIX, AZ 85004 -2203  
 Phone: (602) 417-9200

Receipt	
No:	939274

<b>Transaction #:</b> 973624
<b>Date of Transaction:</b> 08/27/2004
<b>CUSTOMER:</b> RICHARD G AMADO BOX 2879 GLOBE, AZ 85502

LINE #	QTY	DESCRIPTION	REMARKS	UNIT PRICE	TOTAL
1	1.00	LOCATABLE MINERALS / MINING CLAIMS-NOT NEW-UNADJUD, ONE AUTH NO. ONLY / MINING CLAIM MONEY RECEIVED (455) <b>CASES:</b> AMC355386/\$625.00	<i>Maint add5 (5)</i>	- n/a -	625.00
<b>TOTAL:</b>					<b>\$625.00</b>

PAYMENT INFORMATION					
1	<b>AMOUNT:</b>	\$625.00	<b>POSTMARKED:</b>	N/A	
	<b>TYPE:</b>	CASH	<b>RECEIVED:</b>	08/27/2004	
	<b>NAME:</b>	AMADO, RICHARD G BOX 2879 GLOBE AZ 85502			

REMARKS

This receipt was generated by the automated BLM Collections and Billing System and is a paper representation of a portion of the official electronic record contained therein.

AMC 326745  
AMC 355385

(For)  
2003-2004

**MAINTENANCE FEE PAYMENT**

Mining Claim Maintenance Fee Payment of \$100 per claim or site is due on or before September 1, 20\_\_, in lieu of assessment work for the upcoming assessment year beginning September 1 of the year noted above.

BUREAU OF LAND MANAGEMENT  
ARIZONA STATE OFFICE  
222 NORTH CENTRAL AVENUE  
PHOENIX, AZ 85004  
602-417-9200  
www.az.blm.gov

FOR/BLM USE ONLY	
NO. OF CLAIMS: <u>4</u>	X \$100 = \$ <u>400.00</u>
RECEIPT NO: _____	CHECK NO: <u>Cash</u>
INIT: <u>AMC</u>	

BLM SERIAL NUMBERS	NAME OF CLAIMS/SITES	COUNTY	BOOK/DOCKET & PAGE OR FEE NUMBER
1. AMC <u>350716</u>	<u>Black Beauty</u>		<u>199815311</u> <u>AMC 355386</u>
2. AMC <u>350717</u>	<u>SLEEPING BEAUTY</u>		<u>199816086</u> <u>AMC 355387</u>
3. AMC <u>350729</u>	<u>WEDGE SILVER</u>		<u>199816732</u> <u>AMC 355388</u>
4. AMC <u>351021</u>	<u>HORSE FLESH</u>		<u>199819514</u> <u>AMC 355385</u>
5. AMC _____	_____		_____
6. AMC _____	_____		_____
7. AMC _____	_____		_____
8. AMC _____	_____		_____
9. AMC _____	_____		_____
10. AMC _____	_____		_____

List additional claims on the reverse side of this form.

CHECK HERE IF THIS IS A CHANGE OF ADDRESS

CLAIMANT'S NAME: Richard G. Amado  
ADDRESS: P.O. Box 2879  
CITY: Globe STATE: AZ ZIP: 85502  
PHONE: ~~520-928~~ 473-9090

Signature: Richard G. Amado

To record with the County, one claimant or an agent must sign.

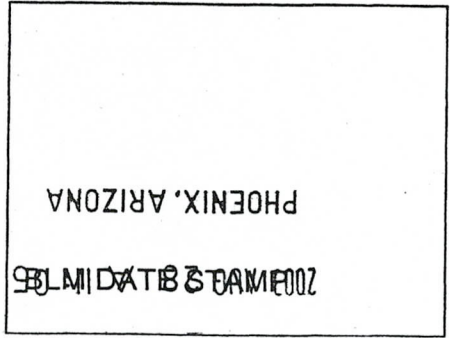

RB  
9/26/03  
ENTERED INTO COMPUTER

VES

11/12/2003

Richard Amado  
P.O. Box 2879  
Globe, AZ 85502

In reviewing your 2004 Maintenance Fee filing for receipt #740765:  
The **BLACK BEAUTY** mining claim should be AMC 350716.  
The **SLEEPING BEAUTY** mining claim should be AMC 350717.  
The mining claim, **WEDGE SLIVER** the serial number should be AMC 350729.  
The mining claim, **HORSE FLESH**, the serial number should be AMC 351021.

The corrected copy of your maintenance fee paper work and the corrected mining claim serial pages accompany this letter.

Please review the enclosed paperwork and the changes made. If any of these changes are not correct contact Tony Smith at 602-417-9355.

Tony Smith  
LLE  
AZ State Office  
Bureau of Land Management

AMC 326745

(For) 2003-2004

**MAINTENANCE FEE PAYMENT**

Mining Claim Maintenance Fee Payment of \$100 per claim or site is due on or before September 1, 20\_\_\_, in lieu of assessment work for the upcoming assessment year beginning September 1 of the year noted above.

BUREAU OF LAND MANAGEMENT  
ARIZONA STATE OFFICE  
222 NORTH CENTRAL AVENUE  
PHOENIX, AZ 85004  
602-417-9200  
www.az.blm.gov

FOR BLM USE ONLY	
NO. OF CLAIMS: <u>2</u>	X \$100 = \$ <u>200</u>
RECEIPT NO: _____	CHECK NO: <u>cash</u>
INIT: <u>mc</u>	

BLM SERIAL NUMBERS	NAME OF CLAIMS/SITES	COUNTY BOOK/DOCKET & PAGE OR FEE NUMBER
1. AMC <u>326745</u>	<u>FRACTION</u>	<u>220-281-282</u>
2. AMC <u>326746</u>	<u>FRACTION</u>	<u>283-284-285</u>
3. AMC <u>326747</u>	<u>FRACTION</u>	<u>96-013429 (DROP)</u>
4. AMC _____	_____	_____
5. AMC _____	_____	_____
6. AMC _____	_____	_____
7. AMC _____	_____	_____
8. AMC _____	_____	_____
9. AMC _____	_____	_____
10. AMC _____	_____	_____

List additional claims on the reverse side of this form.

CHECK HERE IF THIS IS A CHANGE OF ADDRESS

CLAIMANT'S NAME: Richard G Amado

ADDRESS: P.O. Box 2879

CITY: Globe STATE: AZ ZIP: 85502

PHONE: ~~602-417-9090~~ (928) 473-9090

Aug 28 03  
Signature: Richard G. Amado

To record with the County, one claimant or an agent must sign.

TES  
9/29/02  
**ENTERED INTO COMPUTER**

PHOENIX, ARIZONA
BLM AZ STATE OFFICE
RECEIVED
SEP 10 2003

TES

**United States Department of the Interior**  
**Bureau of Land Management**  
 BUSINESS & SUPPORT SVCS DIV  
 222 N CENTRAL AVE  
 PHOENIX, AZ 85004 -2203  
 Phone: (602) 417-9200

Receipt	
No:	740765

<b>Transaction #:</b> 770318
<b>Date of Transaction:</b> 08/28/2003
<b>CUSTOMER:</b> RICHARD AMADO PO BOX 2879 GLOBE, AZ 85501

LINE #	QTY	DESCRIPTION	REMARKS	UNIT PRICE	TOTAL
1	1.00	LOCATABLE MINERALS / MINING CLAIMS-NOT NEW-UNADJUD, ONE AUTH NO. ONLY / MINING CLAIM MONEY RECEIVED (455) CASES: AMC326745/\$600.00	MAINT 2004 (6)	- n/a -	600.00
<b>TOTAL:</b>					<b>\$600.00</b>

PAYMENT INFORMATION					
1	<b>AMOUNT:</b>	\$600.00	<b>POSTMARKED:</b>	N/A	
	<b>TYPE:</b>	CASH	<b>RECEIVED:</b>	08/28/2003	
	<b>NAME:</b>	AMADO, RICHARD PO BOX 2879 GLOBE AZ 85501			

REMARKS

This receipt was generated by the automated BLM Collections and Billing System and is a paper representation of a portion of the official electronic record contained therein.

*Receipt covers  
 AMC 326745 - 327747  
 AMC 355385 - 355388*

Receipt No. 541893  
 Trans No. 566448

LEAD FILE #'S \_\_\_\_\_  
Amc 249597, 355385  
 \_\_\_\_\_  
 \_\_\_\_\_

AMC Number	Code	Amount
249597-249598	482	200.00
355385-355388	482	400.00
<b>TOTAL:</b>		<b>5600.00</b>

AMC Number	Code	Amount
<b>TOTAL:</b>		<b>5</b>

Date of Doc 8/16/02  
 Date of Rec't 8/16/02  
 Amount Rec'd 600.00  
 Amount Earned 600.00

Date Entered: 9/25/02 TK  
 Date Verified: 11/13/02 AB  
 Sent to Accts: 12/2/02 AB  
 Date Earned: \_\_\_\_\_

- 480 POL
- 481 NOI
- 482 MAINT
- 396 TRANS
- 635 AMEND

NOTES:

#541893  
Cash

### MAINTENANCE FEE PAYMENT

\$100.00 MAINTENANCE FEE PAYMENT DUE ON OR BEFORE SEP 01 2002  
IN LIEU OF ASSESSMENT WORK FOR THE UPCOMING ASSESSMENT  
YEAR BEGINNING SEPTEMBER 1 OF THE YEAR NOTED ABOVE.

Bureau Of Land Management  
Arizona State Office  
222 North Central Avenue  
Phoenix, AZ. 85004-2203

COUNT: 2 \$ 200. INT: MC  
FOR OFFICIAL USE ONLY

THE CLAIMS ARE SITUATED IN Gila COUNTY, ARIZONA.

BLM SERIAL NUMBERS

NAMES OF CLAIMS OR SITES

A MC 249597 THRU A MC 249598 CEDAR CLAIMS (NAME)

COUNTY BOOK/DOCKET 486/195-96 PAGE(S) OR FEE NO(S) 96-013429 (BELOW)

A MC \_\_\_\_\_ THRU A MC \_\_\_\_\_ (REE) CEDAR A MC 87812

COUNTY BOOK/DOCKET \_\_\_\_\_, PAGE(S) OR FEE NO(S) CEDAR A MC 87813

(OR) IF NOT CONSECUTIVE NUMBERS LIST SEPARATELY BELOW:

BLM SERIAL NUMBERS	NAME OF CLAIMS/SITES	COUNTY BOOK/DOCKET & PAGE OR FEE NUMBER
A MC _____	_____	_____
A MC _____	_____	_____
A MC _____	_____	_____
A MC _____	_____	_____
A MC _____	_____	_____
A MC _____	_____	_____
A MC _____	_____	_____
A MC _____	_____	_____
A MC _____	_____	_____
A MC _____	_____	_____
A MC _____	_____	_____

CLAIMANT'S NAME: Richard G. Amado  
ADDRESS: P.O. Box 2879 CITY: Globe STATE: AZ

CHECK HERE IF THIS IS A CHANGE OF ADDRESS PHONE: (928) 435-4178 ZIP: 85502

SIGNATURE: Richard G. Amado  
TO RECORD WITH THE COUNTY, ONE CLAIMANT OR THE AGENT MUST SIGN

LIST ALL ADDITIONAL OWNERS ON REVERSE SIDE OF THIS FORM

FOR OFFICIAL USE ONLY  
ENTERED INTO COMPUTER: 9/25/02 TK  
DATE INITIALS VERIFIED

TIME STAMP  
PHOENIX, ARIZONA  
2002 AUG 16 10:14  
RECEIVED  
B.L.M. AZ STATE OFFICE

43 CFR 3833.0-5(e) (August 30, 1994) REQUIRES THAT THE NAMES OF ALL OF THE OWNERS AND THEIR CURRENT ADDRESSES SHALL BE IDENTIFIED ON ALL INSTRUMENTS REQUIRED TO BE RECORDED OR FILED BY THE REGULATIONS, 43 CFR SUBPART 3833.

CLAIMANT'S NAME: Nacho BALLESTEROS  
ADDRESS: 627 E. HINDER CITY: TUCSON STATE: AZ  
 CHECK HERE IF THIS IS CHANGE OF ADDRESS PHONE: (520) 624-7207 ZIP: 85705

CLAIMANT'S NAME: GEORGE E. GARCIA  
ADDRESS: P.O. Bx 413 CITY: MAMMOTH STATE: AZ  
 CHECK HERE IF THIS IS CHANGE OF ADDRESS PHONE: (520) 487-2983 ZIP: 85618

CLAIMANT'S NAME: \_\_\_\_\_  
ADDRESS: \_\_\_\_\_ CITY: \_\_\_\_\_ STATE: \_\_\_\_\_  
 CHECK HERE IF THIS IS CHANGE OF ADDRESS PHONE: ( ) ZIP: \_\_\_\_\_

CLAIMANT'S NAME: \_\_\_\_\_  
ADDRESS: \_\_\_\_\_ CITY: \_\_\_\_\_ STATE: \_\_\_\_\_  
 CHECK HERE IF THIS IS CHANGE OF ADDRESS PHONE: ( ) ZIP: \_\_\_\_\_

CLAIMANT'S NAME: \_\_\_\_\_  
ADDRESS: \_\_\_\_\_ CITY: \_\_\_\_\_ STATE: \_\_\_\_\_  
 CHECK HERE IF THIS IS CHANGE OF ADDRESS PHONE: ( ) ZIP: \_\_\_\_\_

CLAIMANT'S NAME: \_\_\_\_\_  
ADDRESS: \_\_\_\_\_ CITY: \_\_\_\_\_ STATE: \_\_\_\_\_  
 CHECK HERE IF THIS IS CHANGE OF ADDRESS PHONE: ( ) ZIP: \_\_\_\_\_

CLAIMANT'S NAME: \_\_\_\_\_  
ADDRESS: \_\_\_\_\_ CITY: \_\_\_\_\_ STATE: \_\_\_\_\_  
 CHECK HERE IF THIS IS CHANGE OF ADDRESS PHONE: ( ) ZIP: \_\_\_\_\_



#541893  
cash

### MAINTENANCE FEE PAYMENT

\$100.00 MAINTENANCE FEE PAYMENT DUE ON OR BEFORE SEP 01 2002  
IN LIEU OF ASSESSMENT WORK FOR THE UPCOMING ASSESSMENT  
YEAR BEGINNING SEPTEMBER 1 OF THE YEAR NOTED ABOVE.

Bureau Of Land Management  
Arizona State Office  
222 North Central Avenue  
Phoenix, AZ. 85004-2203

COUNT: 4 \$400. INT: TMC  
FOR OFFICIAL USE ONLY

THE CLAIMS ARE SITUATED IN Gila COUNTY,  
ARIZONA.

BLM SERIAL NUMBERS NAMES OF CLAIMS OR SITES  
A MC 350716 THRU A MC \_\_\_\_\_  
COUNTY BOOK/DOCKET \_\_\_\_\_, PAGE(S) OR FEE NO(S) \_\_\_\_\_  
A MC \_\_\_\_\_ THRU A MC \_\_\_\_\_  
COUNTY BOOK/DOCKET \_\_\_\_\_, PAGE(S) OR FEE NO(S) \_\_\_\_\_

(OR) IF NOT CONSECUTIVE NUMBERS LIST SEPARATELY BELOW:

BLM SERIAL NUMBERS	NAME OF CLAIMS/SITES	COUNTY BOOK/DOCKET & PAGE OR FEE NUMBER
A MC <u>355386</u> <u>350716</u>	<u>BLACK BEAUTY</u>	<u>199815311</u>
A MC <u>355387</u> <u>350717</u>	<u>SLEEPING BEAUTY</u>	<u>199816086</u>
A MC <u>355388</u> <u>350729</u>	<u>WEDGE SILVER</u>	<u>199816732</u>
A MC <u>355385</u> <u>351021</u>	<u>HORSE FLESH</u>	<u>199819514</u>
A MC _____	_____	_____
A MC _____	_____	_____
A MC _____	_____	_____
A MC _____	_____	_____
A MC _____	_____	_____
A MC _____	_____	_____

CLAIMANT'S NAME: Richard G. Amado  
ADDRESS: P.O. Box 2879 CITY: Globe STATE: AZ85502

CHECK HERE IF THIS IS A CHANGE OF ADDRESS PHONE: (928) 425-4178 ZIP: 85502

SIGNATURE: Richard G. Amado  
TO RECORD WITH THE COUNTY, ONE CLAIMANT OR THE AGENT MUST SIGN

LIST ALL ADDITIONAL OWNERS ON REVERSE SIDE OF THIS FORM

FOR OFFICIAL USE ONLY  
ENTERED INTO COMPUTER: \_\_\_\_\_  
DATE INITIALS VERIFIED

TIME STAMP  
PHOENIX, ARIZONA  
2002 AUG 16 A 10: 14  
RECEIVED  
B.L.M. AZ STATE OFFICE

wrong numbers used. These 4 claims closed as of 9/1/99. monies refunded. 1/20/02

43 CFR 3833.0-5(e) (August 30, 1994) REQUIRES THAT THE NAMES OF ALL OF THE OWNERS AND THEIR CURRENT ADDRESSES SHALL BE IDENTIFIED ON ALL INSTRUMENTS REQUIRED TO BE RECORDED OR FILED BY THE REGULATIONS, 43 CFR SUBPART 3833.

CLAIMANT'S NAME: \_\_\_\_\_

ADDRESS: \_\_\_\_\_ CITY: \_\_\_\_\_ STATE: \_\_\_\_\_

CHECK HERE IF THIS IS CHANGE OF ADDRESS      PHONE: (    ) \_\_\_\_\_ ZIP: \_\_\_\_\_

CLAIMANT'S NAME: \_\_\_\_\_

ADDRESS: \_\_\_\_\_ CITY: \_\_\_\_\_ STATE: \_\_\_\_\_

CHECK HERE IF THIS IS CHANGE OF ADDRESS      PHONE: (    ) \_\_\_\_\_ ZIP: \_\_\_\_\_

CLAIMANT'S NAME: \_\_\_\_\_

ADDRESS: \_\_\_\_\_ CITY: \_\_\_\_\_ STATE: \_\_\_\_\_

CHECK HERE IF THIS IS CHANGE OF ADDRESS      PHONE: (    ) \_\_\_\_\_ ZIP: \_\_\_\_\_

CLAIMANT'S NAME: \_\_\_\_\_

ADDRESS: \_\_\_\_\_ CITY: \_\_\_\_\_ STATE: \_\_\_\_\_

CHECK HERE IF THIS IS CHANGE OF ADDRESS      PHONE: (    ) \_\_\_\_\_ ZIP: \_\_\_\_\_

CLAIMANT'S NAME: \_\_\_\_\_

ADDRESS: \_\_\_\_\_ CITY: \_\_\_\_\_ STATE: \_\_\_\_\_

CHECK HERE IF THIS IS CHANGE OF ADDRESS      PHONE: (    ) \_\_\_\_\_ ZIP: \_\_\_\_\_

CLAIMANT'S NAME: \_\_\_\_\_

ADDRESS: \_\_\_\_\_ CITY: \_\_\_\_\_ STATE: \_\_\_\_\_

CHECK HERE IF THIS IS CHANGE OF ADDRESS      PHONE: (    ) \_\_\_\_\_ ZIP: \_\_\_\_\_

CLAIMANT'S NAME: \_\_\_\_\_

ADDRESS: \_\_\_\_\_ CITY: \_\_\_\_\_ STATE: \_\_\_\_\_

CHECK HERE IF THIS IS CHANGE OF ADDRESS      PHONE: (    ) \_\_\_\_\_ ZIP: \_\_\_\_\_

**United States Department of the Interior**  
**Bureau of Land Management**  
 BUSINESS & SUPPORT SVCS DIV  
 222 N CENTRAL AVE  
 PHOENIX, AZ 85004 -2203  
 Phone: (602) 417-9200

Receipt	
No:	541893

<b>Transaction #:</b> 566448
<b>Date of Transaction:</b> 08/16/2002
<b>CUSTOMER:</b> RICHARD G AMADO BOX 2879 GLOBE, AZ 85502

LINE #	QTY	DESCRIPTION	REMARKS	UNIT PRICE	TOTAL
1	1.00	LOCATABLE MINERALS / MINING CLAIMS-NOT NEW-UNADJUD, ONE AUTH NO. ONLY / MINING CLAIM MONEY RECEIVED (455) <b>CASES:</b> AMC249597/\$600.00	MAINT 2003 (6)	- n/a -	600.00
<b>TOTAL:</b>					<b>\$600.00</b>

PAYMENT INFORMATION			
1	AMOUNT:	\$600.00	POSTMARKED: N/A
	TYPE:	CASH	RECEIVED: 08/16/2002
	NAME:	AMADO, RICHARD G BOX 2879 GLOBE AZ 85502	

REMARKS

This receipt was generated by the automated BLM Collections and Billing System and is a paper representation of a portion of the official electronic record contained therein.

**DEPARTMENT OF THE INTERIOR  
BUREAU OF LAND MANAGEMENT  
MINING CLAIMS**

**Customer Information - WITH Legal Description  
ACTIVE, CLOSED CLAIMS**

Run Date: 12/03/2002 08:18 AM

Page 2 of 3

Serial No	Claim Name/Number	County	D	Claim Type	Last		Mr	Twn	Rng	Sec	Subdivisio:
					A Yr	Mc Loc Dt					
AMC227246	SILVER STREAK #37	GILA	C	LODE CLAIM	1994	09/01/1984	14	0030N	0160E	005	NE SE
AMC227247	SILVER STREAK #38	GILA	C	LODE CLAIM	1994	09/01/1984	14	0030N	0160E	005	SE
AMC227248	SILVER STREAK #39	GILA	C	LODE CLAIM	1994	09/01/1984	14	0030N	0160E	005	SE
AMC227249	SILVER STREAK #42	GILA	C	LODE CLAIM	1994	09/01/1984	14	0030N	0160E	004	NW
		GILA	C	LODE CLAIM	1994	09/01/1984	14	0030N	0160E	005	NE
		GILA	C	LODE CLAIM	1994	09/01/1984	14	0040N	0160E	032	SE
		GILA	C	LODE CLAIM	1994	09/01/1984	14	0040N	0160E	033	SW
AMC233096	PUNTERA	GILA	C	PLACER CLAIM	1986	02/12/1985	14	0020N	0150E	033	NW
AMC273111	SILVER STREAK 31	GILA	C	LODE CLAIM	0000	08/10/1987	14	0030N	0160E	004	SW
AMC273112	SILVER STREAK 32	GILA	C	LODE CLAIM	0000	08/10/1987	14	0030N	0160E	004	NE NW SW S:
AMC273113	SILVER STREAK 49	GILA	C	LODE CLAIM	0000	08/10/1987	14	0030N	0160E	004	SW
		GILA	C	LODE CLAIM	0000	08/10/1987	14	0030N	0160E	009	NW
AMC273114	SILVER STREAK 50	GILA	C	LODE CLAIM	0000	08/10/1987	14	0030N	0160E	004	SW
		GILA	C	LODE CLAIM	0000	08/10/1987	14	0030N	0160E	009	NW
AMC273339	SILVER STREAK 31	GILA	C	LODE CLAIM	1992	08/10/1987	14	0030N	0160E	004	NW
AMC273340	SILVER STREAK 32	GILA	C	LODE CLAIM	1992	08/10/1987	14	0030N	0160E	004	NE NW SW S:
AMC273341	SILVER STREAK 49	GILA	C	LODE CLAIM	1992	08/10/1987	14	0030N	0160E	004	SW
		GILA	C	LODE CLAIM	1992	08/10/1987	14	0030N	0160E	009	NW
AMC273342	SILVER STREAK 50	GILA	C	LODE CLAIM	1992	08/10/1987	14	0030N	0160E	004	SW
		GILA	C	LODE CLAIM	1992	08/10/1987	14	0030N	0160E	009	NW

**AMADO RICHARD G  
BOX 2879  
GLOBE, AZ 85502**

**INT-REL:**

**CUSTOMER ID: 2229**

Serial No Claim Name/Number  
AMC355388 WEDGE SLIVER

County  
GILA

D Claim Type  
A LODE CLAIM

Last  
A Yr Mc Loc Dt Mr Twn Rng Sec Subdivisio:  
2002 01/30/2001 14 0010S 0140E 006 NE NW

**AMADO RICHARD G  
BOX 2879  
GLOBE, AZ 85502**

**INT-REL: CLAIMANT**

**CUSTOMER ID: 2229**

Serial No Claim Name/Number  
AMC249597 CEDAR AMC87812

County  
GILA

D Claim Type  
A LODE CLAIM

Last  
A Yr Mc Loc Dt Mr Twn Rng Sec Subdivisio:  
2003 03/23/1986 14 0010S 0150E 024 NE

AMC355385 HORSE FLESH

GILA

A LODE CLAIM

2002 01/30/2001 14 0010S 0140E 006 NE SW SE

AMC355386 BLACK BEAUTY

GILA

A LODE CLAIM

2002 01/30/2001 14 0010S 0140E 006 SW

GILA

A LODE CLAIM

2002 01/30/2001 14 0010S 0140E 007 NW

AMC355387 SLEEPING BEAUTY

PINAL

A LODE CLAIM

2002 01/30/2001 14 0010S 0130E 001 SE

GILA

A LODE CLAIM

2002 01/30/2001 14 0010S 0140E 006 SW

**AMADO RICHARD G  
BOX 2879  
GLOBE, AZ 85502**

**INT-REL: CO-OWNER**

**CUSTOMER ID: 2229**

Receipt No. 363204

Trans No. 381802

LEAD FILE #'S \_\_\_\_\_

249597

326745

355385

AMC Number	Code	Amount
<u>249597-249598</u>	<u>482</u>	<u>200 -</u>
<u>326745-326747</u>	<u>"</u>	<u>300 -</u>
<u>355385-355388</u>	<u>"</u>	<u>400 -</u>
<b>TOTAL:</b>		<b>\$</b>

AMC Number	Code	Amount
<b>TOTAL:</b>		<b>\$</b>

Date of Doc \_\_\_\_\_

Date of Rec't \_\_\_\_\_

Amount Rec'd 900 -

Amount Earned 900 -

Date Entered: 10/23/01 MSH

Date Verified: 4/19/02 MSH

Sent to Accts: 4/22/02 MSH

Date Earned: \_\_\_\_\_

- 480 POL
- 481 NOI
- 482 MAINT
- 396 TRANS
- 635 AMEND

NOTES:

## MAINTENANCE FEE PAYMENT

\$100.00 MAINTENANCE FEE PAYMENT DUE ON OR BEFORE SEP 01 2001  
 IN LIEU OF ASSESSMENT WORK FOR THE UPCOMING ASSESSMENT  
 YEAR BEGINNING SEPTEMBER 1 OF THE YEAR NOTED ABOVE.

Bureau Of Land Management  
 Arizona State Office  
 222 North Central Avenue  
 Phoenix, AZ. 85004-2203

COUNT: 2 \$200. INT: FL  
 FOR OFFICIAL USE ONLY

THE CLAIMS ARE SITUATED IN Gila COUNTY, ARIZONA.

BLM SERIAL NUMBERS NAMES OF CLAIMS OR SITES

A MC 249597 THRU A MC 249598 CEGAR Claims

COUNTY BOOK/DOCKET 486 PAGE(S) OR FEE NO(S) 96-013429 (1999)  
95-96 # 2000-13485 (2000)

A MC \_\_\_\_\_ THRU A MC \_\_\_\_\_

COUNTY BOOK/DOCKET \_\_\_\_\_, PAGE(S) OR FEE NO(S) \_\_\_\_\_

(OR) IF NOT CONSECUTIVE NUMBERS LIST SEPARATELY BELOW:

BLM SERIAL NUMBERS	NAME OF CLAIMS/SITES	COUNTY BOOK/DOCKET & PAGE OR FEE NUMBER
A MC <u>249597</u>	<u>CEGAR AMC 87812</u>	_____
A MC <u>249598</u>	<u>CEGAR AMC 87813</u>	_____
A MC _____	_____	_____
A MC _____	_____	_____
A MC _____	_____	_____
A MC _____	_____	_____
A MC _____	_____	_____
A MC _____	_____	_____
A MC _____	_____	_____
A MC _____	_____	_____

CLAIMANT'S NAME: Richard G. Amado

ADDRESS: P.O. Bx 2879 CITY: Globe STATE: AZ

CHECK HERE IF THIS IS A CHANGE OF ADDRESS PHONE: 425-4178 ZIP: 85502

SIGNATURE: Richard G. Amado  
 TO RECORD WITH THE COUNTY, ONE CLAIMANT OR THE AGENT MUST SIGN

LIST ALL ADDITIONAL OWNERS ON REVERSE SIDE OF THIS FORM

FOR OFFICIAL USE ONLY

ENTERED INTO COMPUTER: 10/23/01 PW MA  
 DATE INITIALS VERIFIED

RECEIVED  
 BLM ARIZONA STATE OFFICE  
 2001 AUG 23 A 11: 04  
 PHOENIX ARIZONA

43 CFR 3833.0-5(e) (August 30, 1994) REQUIRES THAT THE NAMES OF ALL OF THE OWNERS AND THEIR CURRENT ADDRESSES SHALL BE IDENTIFIED ON ALL INSTRUMENTS REQUIRED TO BE RECORDED OR FILED BY THE REGULATIONS, 43 CFR SUBPART 3833.

CLAIMANT'S NAME: Nacho BALLESTEROS  
ADDRESS: 627 E LINDEN CITY: TUCSON STATE: AZ  
 CHECK HERE IF THIS IS CHANGE OF ADDRESS PHONE: ~~(628)~~ 520 624-7207 ZIP: 85705

CLAIMANT'S NAME: GEORGE E. GARCIA  
ADDRESS: P.O. Bx. 412 CITY: MAMMOTH STATE: AZ  
 CHECK HERE IF THIS IS CHANGE OF ADDRESS PHONE: ~~(628)~~ 520 487-2983 ZIP: 85618

CLAIMANT'S NAME: \_\_\_\_\_  
ADDRESS: \_\_\_\_\_ CITY: \_\_\_\_\_ STATE: \_\_\_\_\_  
 CHECK HERE IF THIS IS CHANGE OF ADDRESS PHONE: ( ) ZIP: \_\_\_\_\_

CLAIMANT'S NAME: \_\_\_\_\_  
ADDRESS: \_\_\_\_\_ CITY: \_\_\_\_\_ STATE: \_\_\_\_\_  
 CHECK HERE IF THIS IS CHANGE OF ADDRESS PHONE: ( ) ZIP: \_\_\_\_\_

CLAIMANT'S NAME: \_\_\_\_\_  
ADDRESS: \_\_\_\_\_ CITY: \_\_\_\_\_ STATE: \_\_\_\_\_  
 CHECK HERE IF THIS IS CHANGE OF ADDRESS PHONE: ( ) ZIP: \_\_\_\_\_

CLAIMANT'S NAME: \_\_\_\_\_  
ADDRESS: \_\_\_\_\_ CITY: \_\_\_\_\_ STATE: \_\_\_\_\_  
 CHECK HERE IF THIS IS CHANGE OF ADDRESS PHONE: ( ) ZIP: \_\_\_\_\_

CLAIMANT'S NAME: \_\_\_\_\_  
ADDRESS: \_\_\_\_\_ CITY: \_\_\_\_\_ STATE: \_\_\_\_\_  
 CHECK HERE IF THIS IS CHANGE OF ADDRESS PHONE: ( ) ZIP: \_\_\_\_\_

## MAINTENANCE FEE PAYMENT

\$100.00 MAINTENANCE FEE PAYMENT DUE ON OR BEFORE SEP 01 2001  
 IN LIEU OF ASSESSMENT WORK FOR THE UPCOMING ASSESSMENT  
 YEAR BEGINNING SEPTEMBER 1 OF THE YEAR NOTED ABOVE.

Bureau Of Land Management  
 Arizona State Office  
 222 North Central Avenue  
 Phoenix, AZ. 85004-2203

COUNT: 4 \$ 400. INT: K  
 FOR OFFICIAL USE ONLY

THE CLAIMS ARE SITUATED IN Gila COUNTY, ARIZONA.

BLM SERIAL NUMBERS NAMES OF CLAIMS OR SITES

A MC 355385 THRU A MC 355388

COUNTY BOOK/DOCKET \_\_\_\_\_, PAGE(S) OR FEE NO(S) #300971 (BLM)

A MC \_\_\_\_\_ THRU A MC \_\_\_\_\_

COUNTY BOOK/DOCKET \_\_\_\_\_, PAGE(S) OR FEE NO(S) \_\_\_\_\_

(OR) IF NOT CONSECUTIVE NUMBERS LIST SEPARATELY BELOW:

BLM SERIAL NUMBERS	NAME OF CLAIMS/SITES	COUNTY BOOK/DOCKET & PAGE OR FEE NUMBER
A MC <u>355385</u>	<u>HORSE FLESH</u>	
A MC <u>355386</u>	<u>BLACK BEAUTY</u>	
A MC <u>355387</u>	<u>SLEEPING BEAUTY</u>	
A MC <u>355388</u>	<u>WEDGE SLIVER</u>	
A MC _____	_____	_____
A MC _____	_____	_____
A MC _____	_____	_____
A MC _____	_____	_____
A MC _____	_____	_____
A MC _____	_____	_____

CLAIMANT'S NAME: Richard G. Amado

ADDRESS: P.O. Bx. 2879 CITY: Globe STATE: AZ

CHECK HERE IF THIS IS A CHANGE OF ADDRESS

PHONE: (602) 425-4178 ZIP: 85502

SIGNATURE: Richard G. Amado

TO RECORD WITH THE COUNTY, ONE CLAIMANT OR THE AGENT MUST SIGN

TIME STAMP

2001 AUG 23 11:04

RECEIVED BLM AZ STATE OFFICE

LIST ALL ADDITIONAL OWNERS ON REVERSE SIDE OF THIS FORM

FOR OFFICIAL USE ONLY

ENTERED INTO COMPUTER: 10/23/01 PW [Signature]

DATE INITIALS VERIFIED



43 CFR 3833.0-5(e) (August 30, 1994) REQUIRES THAT THE NAMES OF ALL OF THE OWNERS AND THEIR CURRENT ADDRESSES SHALL BE IDENTIFIED ON ALL INSTRUMENTS REQUIRED TO BE RECORDED OR FILED BY THE REGULATIONS, 43 CFR SUBPART 3833.

CLAIMANT'S NAME: \_\_\_\_\_

ADDRESS: \_\_\_\_\_ CITY: \_\_\_\_\_ STATE: \_\_\_\_\_

CHECK HERE IF THIS IS CHANGE OF ADDRESS PHONE: ( ) \_\_\_\_\_ ZIP: \_\_\_\_\_

CLAIMANT'S NAME: \_\_\_\_\_

ADDRESS: \_\_\_\_\_ CITY: \_\_\_\_\_ STATE: \_\_\_\_\_

CHECK HERE IF THIS IS CHANGE OF ADDRESS PHONE: ( ) \_\_\_\_\_ ZIP: \_\_\_\_\_

CLAIMANT'S NAME: \_\_\_\_\_

ADDRESS: \_\_\_\_\_ CITY: \_\_\_\_\_ STATE: \_\_\_\_\_

CHECK HERE IF THIS IS CHANGE OF ADDRESS PHONE: ( ) \_\_\_\_\_ ZIP: \_\_\_\_\_

CLAIMANT'S NAME: \_\_\_\_\_

ADDRESS: \_\_\_\_\_ CITY: \_\_\_\_\_ STATE: \_\_\_\_\_

CHECK HERE IF THIS IS CHANGE OF ADDRESS PHONE: ( ) \_\_\_\_\_ ZIP: \_\_\_\_\_

CLAIMANT'S NAME: \_\_\_\_\_

ADDRESS: \_\_\_\_\_ CITY: \_\_\_\_\_ STATE: \_\_\_\_\_

CHECK HERE IF THIS IS CHANGE OF ADDRESS PHONE: ( ) \_\_\_\_\_ ZIP: \_\_\_\_\_

CLAIMANT'S NAME: \_\_\_\_\_

ADDRESS: \_\_\_\_\_ CITY: \_\_\_\_\_ STATE: \_\_\_\_\_

CHECK HERE IF THIS IS CHANGE OF ADDRESS PHONE: ( ) \_\_\_\_\_ ZIP: \_\_\_\_\_

CLAIMANT'S NAME: \_\_\_\_\_

ADDRESS: \_\_\_\_\_ CITY: \_\_\_\_\_ STATE: \_\_\_\_\_

CHECK HERE IF THIS IS CHANGE OF ADDRESS PHONE: ( ) \_\_\_\_\_ ZIP: \_\_\_\_\_

## MAINTENANCE FEE PAYMENT

\$100.00 MAINTENANCE FEE PAYMENT DUE ON OR BEFORE SEP 01 2001  
 IN LIEU OF ASSESSMENT WORK FOR THE UPCOMING ASSESSMENT  
 YEAR BEGINNING SEPTEMBER 1 OF THE YEAR NOTED ABOVE.

Bureau Of Land Management  
 Arizona State Office  
 222 North Central Avenue  
 Phoenix, AZ. 85004-2203

COUNT: <u>3</u> \$ <u>300</u> INT: <u>KC</u>	FOR OFFICIAL USE ONLY

THE CLAIMS ARE SITUATED IN Gila COUNTY, ARIZONA.

BLM SERIAL NUMBERS	NAMES OF CLAIMS OR SITES
A MC <u>326745</u> THRU A MC <u>326747</u>	<u>FRACTION 1-3</u>
COUNTY BOOK/DOCKET <u>912</u>	PAGE(S) OR FEE NO(S) <u>280-281-282</u>
A MC _____ THRU A MC _____	<u>283-284-285</u>
COUNTY BOOK/DOCKET _____	PAGE(S) OR FEE NO(S) _____

(OR) IF NOT CONSECUTIVE NUMBERS LIST SEPARATELY BELOW:

BLM SERIAL NUMBERS	NAME OF CLAIMS/SITES	COUNTY BOOK/DOCKET & PAGE OR FEE NUMBER
A MC _____	_____	_____
A MC _____	_____	_____
A MC _____	_____	_____
A MC _____	_____	_____
A MC _____	_____	_____
A MC _____	_____	_____
A MC _____	_____	_____
A MC _____	_____	_____
A MC _____	_____	_____
A MC _____	_____	_____

CLAIMANT'S NAME: Richard G. Amado

ADDRESS: P.O. Bx. 2879 CITY: GLOBE STATE: AZ.

CHECK HERE IF THIS IS A CHANGE OF ADDRESS PHONE: ~~425~~ 425-4178 ZIP: 85502

SIGNATURE: Richard G. Amado  
 TO RECORD WITH THE COUNTY, ONE CLAIMANT OR THE AGENT MUST SIGN

TIME STAMP  
 2001 AUG 23 11:04 AM  
 B.L.M. ARIZONA  
 OFFICE

LIST ALL ADDITIONAL OWNERS ON REVERSE SIDE OF THIS FORM

FOR OFFICIAL USE ONLY

ENTERED INTO COMPUTER: \_\_\_\_\_

DATE	INITIALS	VERIFIED
------	----------	----------

43 CFR 3833.0-5(e) (August 30, 1994) REQUIRES THAT THE NAMES OF ALL OF THE OWNERS AND THEIR CURRENT ADDRESSES SHALL BE IDENTIFIED ON ALL INSTRUMENTS REQUIRED TO BE RECORDED OR FILED BY THE REGULATIONS, 43 CFR SUBPART 3833.

CLAIMANT'S NAME: LUPE N. GAONA  
ADDRESS: P.O. Bx. 49 CITY: MIAMI STATE: AZ  
 CHECK HERE IF THIS IS CHANGE OF ADDRESS PHONE: ~~(628)~~ 473-3907 ZIP: 85539

CLAIMANT'S NAME: PAUL H. FLORES  
ADDRESS: #4 WEST AVE. CITY: MIAMI STATE: AZ  
 CHECK HERE IF THIS IS CHANGE OF ADDRESS PHONE: ~~(628)~~ 473-3336 ZIP: 85539

CLAIMANT'S NAME: JESUS G. FALQUEZ  
ADDRESS: P.O. Bx. 609 CITY: CLAYPOOL STATE: AZ  
 CHECK HERE IF THIS IS CHANGE OF ADDRESS PHONE: ~~(628)~~ 425-3002 ZIP: 85532

CLAIMANT'S NAME: \_\_\_\_\_  
ADDRESS: \_\_\_\_\_ CITY: \_\_\_\_\_ STATE: \_\_\_\_\_  
 CHECK HERE IF THIS IS CHANGE OF ADDRESS PHONE: ( ) ZIP: \_\_\_\_\_

CLAIMANT'S NAME: \_\_\_\_\_  
ADDRESS: \_\_\_\_\_ CITY: \_\_\_\_\_ STATE: \_\_\_\_\_  
 CHECK HERE IF THIS IS CHANGE OF ADDRESS PHONE: ( ) ZIP: \_\_\_\_\_

CLAIMANT'S NAME: \_\_\_\_\_  
ADDRESS: \_\_\_\_\_ CITY: \_\_\_\_\_ STATE: \_\_\_\_\_  
 CHECK HERE IF THIS IS CHANGE OF ADDRESS PHONE: ( ) ZIP: \_\_\_\_\_

CLAIMANT'S NAME: \_\_\_\_\_  
ADDRESS: \_\_\_\_\_ CITY: \_\_\_\_\_ STATE: \_\_\_\_\_  
 CHECK HERE IF THIS IS CHANGE OF ADDRESS PHONE: ( ) ZIP: \_\_\_\_\_

**United States Department of the Interior**  
**Bureau of Land Management**  
 BUSINESS & SUPPORT SVCS DIV  
 222 N CENTRAL AVE  
 PHOENIX, AZ 85004 -2203  
 Phone: (602) 417-9200

Receipt	
No:	363204

**Transaction #:** 381802  
**Date of Transaction:** 08/23/2001

**CUSTOMER:** RICHARD G AMADO  
 P.O. BOX 2879  
 GLOBE, AZ 85502

LINE #	QTY	COMMODITY / SUBJECT / ACTION / PRODUCT	REMARKS	UNIT PRICE	TOTAL
1	1.00	LOCATABLE MINERALS / MINING CLAIMS-NOT NEW-UNADJUD, ONE AUTH NO. ONLY / MINING CLAIM MONEY RECEIVED (455)	MAINT FEES 2002 (9)	- n/a -	\$900.00
<b>TOTAL:</b>					<b>\$900.00</b>

PAYMENT INFORMATION			
1	AMOUNT:	\$900.00	POSTMARKED: N/A
	TYPE:	CASH	RECEIVED: 08/23/2001
	NAME:	AMADO, RICHARD G P.O. BOX 2879 GLOBE AZ 85502	

**REMARKS**

CASE SERIAL NUMBER INFORMATION		
TRNS #	LINE #	CASES
381802	1	AMC249597/\$900.00

This receipt was generated by the automated BLM Collections and Billings System and is a paper representation of a portion of the official electronic record contained therein.

**NOTICE!!**

**These documents have been scanned!**

**Do not place un-scanned documents beneath this notice!**

**Do not remove this notice from this file!**

GPO Jacket No. 560-102  
Print Order 61540  
Rise Business Services, LLC  
Job=AZ15 7/1/2019



Box Number= AZ15136



Claim Begin-End: AMC355385-AMC355388

**5 Miscellaneous**



AZ15136-13

AMC355012-AMC355391

**NO  
DOCUMENTS  
FOUND**

NO DOCUMENTS FOUND  
NO DOCUMENTS FOUND

**NOTICE!!**

**These documents have been scanned!**

**Do not place un-scanned documents beneath this notice!**

**Do not remove this notice from this file!**

GPO Jacket No. 560-102  
Print Order 61540  
Rise Business Services, LLC  
Job=AZ15 7/1/2019



Box Number= AZ15136



Claim Begin-End: AMC355385-AMC355388

**6 Location Notices-Amendments and Supporting Documents**



AZ15136-13

AMC355012-AMC355391

DEPARTMENT OF THE INTERIOR  
 BUREAU OF LAND MANAGEMENT  
 MINING CLAIMS

(LIVE) Serial Register Page

RunDate/Time: 05/08/01 10:55 AM

Page 1 of 1

01 05-10-1872;017STAT0091;30USC26,28,34  
 Case Type 384101: LODE CLAIM  
 Claim Name: HORSE FLESH  
 Commodity :  
 Case Disposition: ACTIVE

Serial Number  
 AMC355385

Name & Address	Int Rel	% Interest
AMADO RICHARD G BOX 2879 GLOBE, AZ 85502	CLAIMANT	0.000000

Mer Twp Rng Sec	Quadrant	District/Resource	County
14 0010S 0140E 006	NE SW SE	PHOENIX FIELD OFFICE	GILA

Act Date	Code	Action	Action Remarks	Receipt Number
01/30/2001	403	LOCATION DATE		
<del>05/03/2001</del> 4/23/01	395	RECORDATION NOTICE RECD CALL AMC's done		
05/04/2001	484	LOCATION YEAR/MAINTENANCE FEE	2001	300971
05/07/2001	669	LAND STATUS CHECKED		
<del>05/03/2001</del> 4/23/01	501	ACCT ADV IN LEAD FILE	AMC355385;	

Line Nr Remarks



**MINING CLAIM STATUS REPORT**

Status Checked By: \_\_\_\_\_  
 MTP Checked By: 5/19/01  
 GEO Checked By: [Signature]  
 Preadjudication By: [Signature]  
 Final Adjudication By: \_\_\_\_\_

*Status Case Scan*

LEAD SERIAL NO. AMC 355385 THROUGH AMC 355388

*HM 5/14/01*

<u>4</u> ✓	LODE	@ \$25 = \$	<u>100</u>	Location Fee
	PLACER	@ \$10 = \$	<u>40</u>	Service Fee--curable defect
	MILL SITE	@ \$100 = \$	<u>400</u>	Claim Maintenance Fee
	TUNNEL SITE	\$	<u>✓ 540.</u>	<b>TOTAL FEES</b>
	ASSOCIATION	\$		Copy Fees
	PLACER	\$		Overage <input type="checkbox"/> Shortage <input type="checkbox"/>
		\$	<u>540.</u>	<b>TOTAL RECEIVED</b>

OVER-THE-COUNTER:  MAIL:

Timely Filed: YES  NO  *pastmarked*  
*Timely (4-23-2001) kept envelope.*

LEGAL DESCRIPTION:  
 T 15 R 14E S 6, 7  
 T 15 R 13E S 1, 10  
 T \_\_\_\_\_ R \_\_\_\_\_ S \_\_\_\_\_  
 T \_\_\_\_\_ R \_\_\_\_\_ S \_\_\_\_\_

T \_\_\_\_\_ R \_\_\_\_\_ S \_\_\_\_\_  
 T \_\_\_\_\_ R \_\_\_\_\_ S \_\_\_\_\_  
 T \_\_\_\_\_ R \_\_\_\_\_ S \_\_\_\_\_

GENERAL JURISDICTION: BLM  or NATIONAL FOREST  Tonto  
 Name

SPLIT ESTATE LAND: SX  PX  SRHE  OTHER  N/A  
 Specify

WILDERNESS AREA (WA): N/A  
 Specify

CLAIMS SUBJECT TO PL 359: YES  NO

PROPER NOTICE FILED IF LOCATING ON SRHE: YES  NO

COMMENTS: 355485 = not dimensions of lode  
 \_\_\_\_\_  
 \_\_\_\_\_  
 \_\_\_\_\_

STATUS: PARTIALLY VOID  VOID   
 PRIVATE MINERALS  WITHDRAWN  OTHER

COMMENTS: \_\_\_\_\_  
 \_\_\_\_\_  
 \_\_\_\_\_  
 \_\_\_\_\_  
 \_\_\_\_\_  
 \_\_\_\_\_  
 \_\_\_\_\_  
 \_\_\_\_\_

When recorded, mail to:

Name: Richard G Amado  
Address: P.O. Box 2879  
Globe, AZ 85502  
City/State/Zip Code: \_\_\_\_\_

Space above this line for Recorder's use

### NOTICE OF MINING CLAIM

- 1. TYPE OF NOTICE:  Location  Amendment  Relocation
- 2. TYPE OF CLAIM:  Placer  Lode  Millsite  Tunnelsite

3. The name and address of the Locator is  
 Name: Richard G. Amado  
 Address: P.O. Box 2879  
 City/State/Zip Code: Globe, AZ 85502 (Amc 351021)

4. The name of the claim is HORSE FLESH

5. The date of the location is JAN 30, 2001

6. The claim is 450' feet long and 600' feet wide. The distance from the location monument to each end of the claim is 450' feet in a N.E. direction and 450' feet in a EAST direction.

7. The general course of the claim is from the S.W. to the NE. AT 32.5°

8. The location of the claim is in Section 6, Township T15, Range 14E, QUARTER SECTION SE 1/4, GILA + SALT RIVER Base and Meridian, Globe Mining District, GILA County, State of ARIZ.

9. If amending or relocating, the previous claim name was HORSE FLESH (Amc 351021) Sec # 19514 recorded in Docket(Book) \_\_\_\_\_ page(s) \_\_\_\_\_, Globe Mining District, GILA County, State of ARIZ.

10. The location of the claim with reference to a natural object or permanent monument is APPROX. 500' IN A Northerly direction from the "MOE" SURVEY MARKER ON HI-WAY 60-70

Dated: JAN 30, 2001

Richard G. Amado  
Signature  
P.O. Box 2879  
Address  
Globe, AZ 85502  
City/State/Zip  
Richard G Amado

RECEIVED  
 BUREAU OF  
 LAND MANAGEMENT  
 2001 MAY - 3 9:44  
 ARIZONA  
 STATE OFFICE  
 PHOENIX, ARIZONA

AMC 355385

**MAP OF MINING CLAIM LOCATION**

- The name of the claim is HORSE FLESH (AMC 351021);
- The \_\_\_\_\_ corner of the claim is \_\_\_\_\_ feet in a \_\_\_\_\_ direction to a survey monument or permanent natural object described as APPROX 500' IN A Northwely direction From the "MOE" SURVEY MARKED ON Hiway 60.
- The type of location monument is ROCK & STAKE  
 The type of corner end monuments are ROCK & STAKE.
- The bearing and distance between the corners of the claim are beginning at the North-west corner of the claim, 300' feet in a SE. direction to the LOCATION MON. corner, then 300' feet in a S.W. direction to the S.W. corner, then 450' feet in a N.E. direction to the S.E. corner, then 600' feet in a N.W. Easterly direction to the point of beginning. to the NE. COR.

**MAP**

One inch = One thousand feet

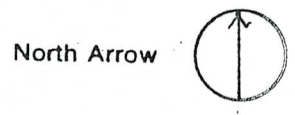

ONE MILE

RECEIVED  
 BUREAU OF  
 LAND MANAGEMENT

2001 MAY -3 A 9:44

ARIZONA  
 STATE OFFICE  
 PHOENIX, ARIZONA

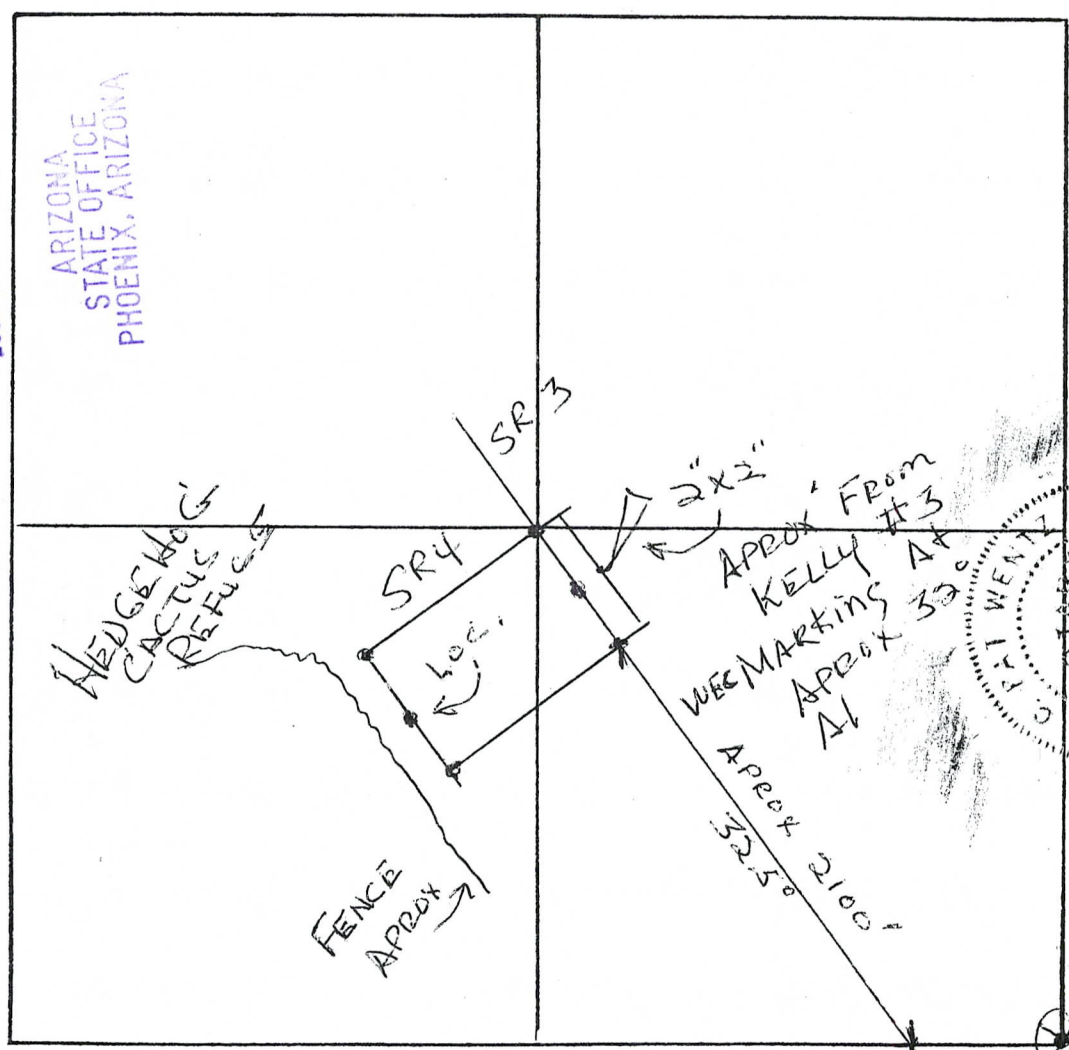

540 ACRES  
 RECEIVED  
 JAN 30 2001  
 GILIA COUNTY  
 RECORDER  
 My Comm. Expires April 30, 2001

SE. SEC. 6  
 COR.

Section 6 Range 14E Township T15

Base and Meridian.

Dated: JAN. 30, 2001

Richard G. Amado  
 Signature

AMC 355385

When recorded, mail to:

Name: Richard G Amado

Address: P.O. Bx. 2879  
Globe, AZ 85502

City/State/Zip Code: \_\_\_\_\_

Space above this line for Recorder's use

### NOTICE OF MINING CLAIM

- 1. TYPE OF NOTICE:  Location  Amendment  Relocation
- 2. TYPE OF CLAIM:  Placer  Lode  Millsite  Tunnelsite

3. The name and address of the Locator is

Name: Richard G. Amado  
Address: P.O. Bx. 2879  
City/State/Zip Code: Globe, AZ 85502

4. The name of the claim is BLACK BEAUTY

5. The date of the location is JAN. 30, 2001

6. The claim is 1500 feet long and 600 feet wide. The distance from the location monument to each end of the claim is 1500 feet in a N.E. direction and 1500 feet in a S.E. direction.

7. The general course of the claim is from the S.W. to the N.E.

8. The location of the claim is in Section 6+7, Township T15, Range 14E, Quarter Sections SW 1/4 NW 1/4 Gila + Salt River Base and Meridian, Globe Mining District, Gila County, State of ARIZ

9. If amending or relocating, the previous claim name was BLACK BEAUTY / Amc 350716 Fee # 15311 recorded in Docket(Book) \_\_\_\_\_ page(s) \_\_\_\_\_, Globe Mining District, Gila County, State of ARIZ

10. The location of the claim with reference to a natural object or permanent monument is The S.E. Cor. of claim is approx. 300ft. in a North westerly direction from a survey BRASS MARKER SEC. 6, 1/4

Dated: JAN. 30, 2001

Richard G Amado  
Signature  
P.O. Bx. 2879  
Address  
Globe AZ 85502  
City/State/Zip  
Richard G Amado

RECEIVED  
BUREAU OF  
LAND MANAGEMENT  
2001 MAR -3 A 9:44  
ARIZONA  
STATE OFFICE  
PHOENIX, ARIZONA

AMC 355386

**MAP OF MINING CLAIM LOCATION**

- The name of the claim is Black Beauty (Ame 350716);
- The SE. corner of the claim is APROX 300 feet in a North-West direction to a survey monument or permanent natural object described as SECTION 6, 1/4 MARKER T15 RANGE 14E 6+SE Btm;
- The type of location monument is Rock + STAKE  
 The type of corner end monuments are Rock + STAKE;
- The bearing and distance between the corners of the claim are beginning at the N.W. corner of the claim, 1500 feet in a N.E. direction to the N.E. corner, then 600 feet in a S.E. direction to the S.E. corner, then 1500 feet in a S.W. direction to the S.W. corner, then 600 feet in a N.W. direction to the point of beginning.

**MAP**

One inch = One thousand feet

North Arrow

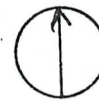

ONE MILE

RECEIVED  
 BUREAU OF  
 LAND MANAGEMENT

2001 MAY -3 A 9:44

ARIZONA  
 STATE OFFICE  
 PHOENIX, ARIZONA

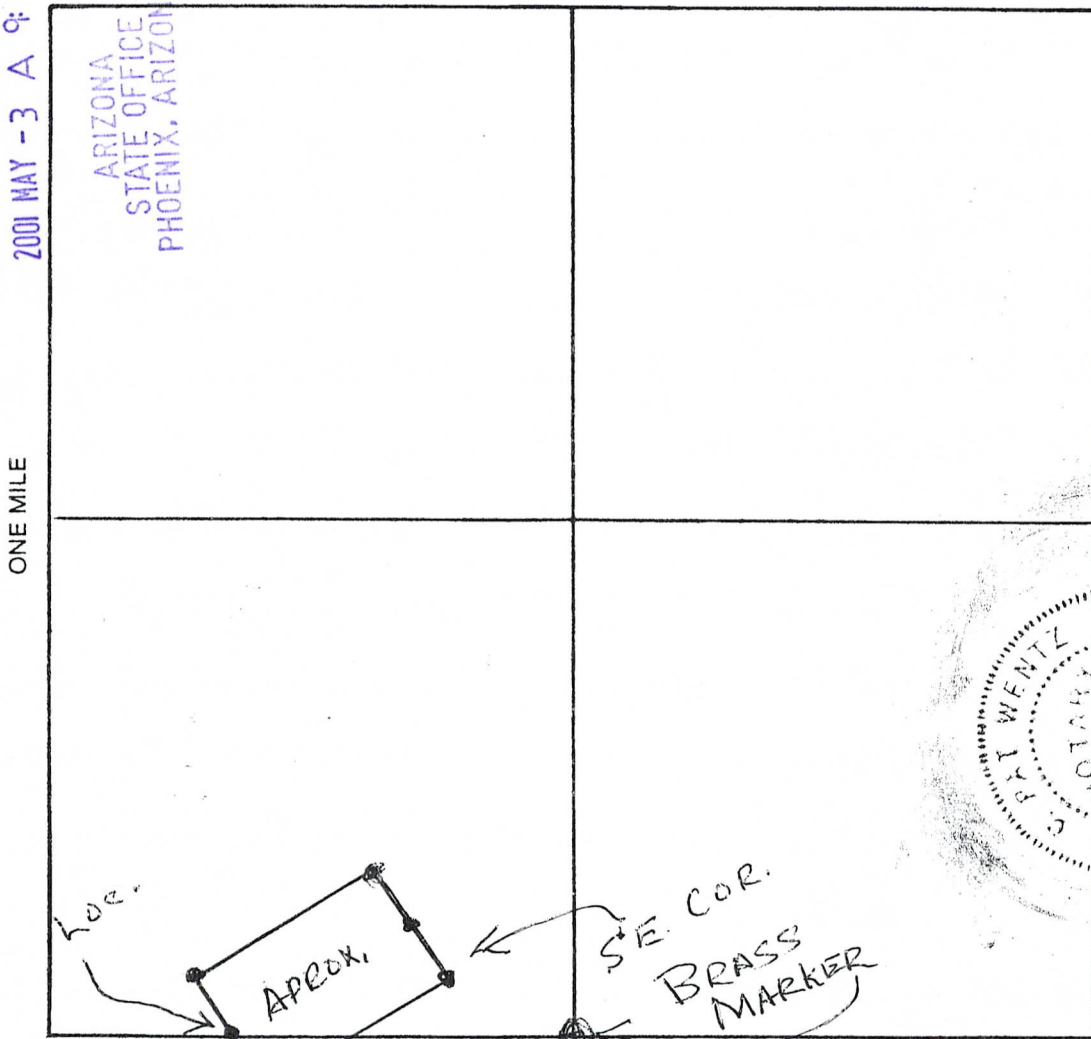

640 ACRES  
 Notary Public  
 My Comm. Expires April, 2001

Section 6+7 Range 14E Township T15 Base and Meridian.

Dated: JAN. 30, 2001 Richard G. Amado  
 Signature

ANC 355386

When recorded, mail to:

Name: Richard G. Amado  
Address: P.O. Box 2879  
Globe, AZ 85502  
City/State/Zip Code: \_\_\_\_\_

Space above this line for Recorder's use

### NOTICE OF MINING CLAIM

AMC 355387

- 1. TYPE OF NOTICE:  Location  Amendment  Relocation
- 2. TYPE OF CLAIM:  Placer  Lode  Millsite  Tunnelsite

3. The name and address of the Locator is  
 Name: Richard G. Amado  
 Address: P.O. Box 2879 Globe, AZ 85502  
 City/State/Zip Code: \_\_\_\_\_

4. The name of the claim is Sleeping Beauty (AMC 350717)

5. The date of the location is JAN. 30, 2001

6. The claim is 1500 feet long and 600 feet wide. The distance from the location monument to each end of the claim is 1500 feet in a N.W. direction and 1500 feet in a N.E. direction.

7. The general course of the claim is from the S.E. to the N.W. at 33°

8. The location of the claim is in Section 1 + 6, Township T15, Range 13 + 14, Quarter Sections SE 1/4 SW 1/4 Gila + Salt River Base and Meridian, Mining District, Gila County, State of AZ.

9. If amending or relocating, the previous claim name was AMC 350717 Test # 16086 recorded in Docket(Book) \_\_\_\_\_ page(s) \_\_\_\_\_ Mining District, Gila County, State of ARIZ.

10. The location of the claim with reference to a natural object or permanent monument is The S.W. CORNER of Claim is APPROX. 300 FT EAST of BRASS CAP MARKER of S.W. CORNER SECTION 6 T15 RANGE 13+14 G + SR BLM

Dated: JAN 30, 2001

Richard G. Amado  
Signature  
P.O. Box 2879  
Address  
Globe AZ 85502  
City/State/Zip  
Richard G. Amado

RECEIVED  
BUREAU OF  
LAND MANAGEMENT  
2001 MAR -3 A 9:41  
ARIZONA  
STATE OFFICE  
PHOENIX, ARIZONA

**MAP OF MINING CLAIM LOCATION**

- The name of the claim is SLEEPING BEAUTY;
- The S.W. corner of the claim is APPROX 300 feet in a EAST direction to a survey monument or permanent natural object described as S.W. CORNER SECTION 6 T1S RANGE 13+14 G+SR. BTM;
- The type of location monument is STAKES + ROCK;  
The type of corner end monuments are STAKES + ROCK;
- The bearing and distance between the corners of the claim are beginning at the S.E. corner of the claim, 1500 feet in a N.W. direction to the N.E. corner, then 600 feet in a S.W. direction to the N.W. corner, then 1500 feet in a S.E. direction to the S.W. corner, then 600 feet in a N.E. direction to the point of beginning.

**MAP**

One inch = One thousand feet

North Arrow



ONE MILE

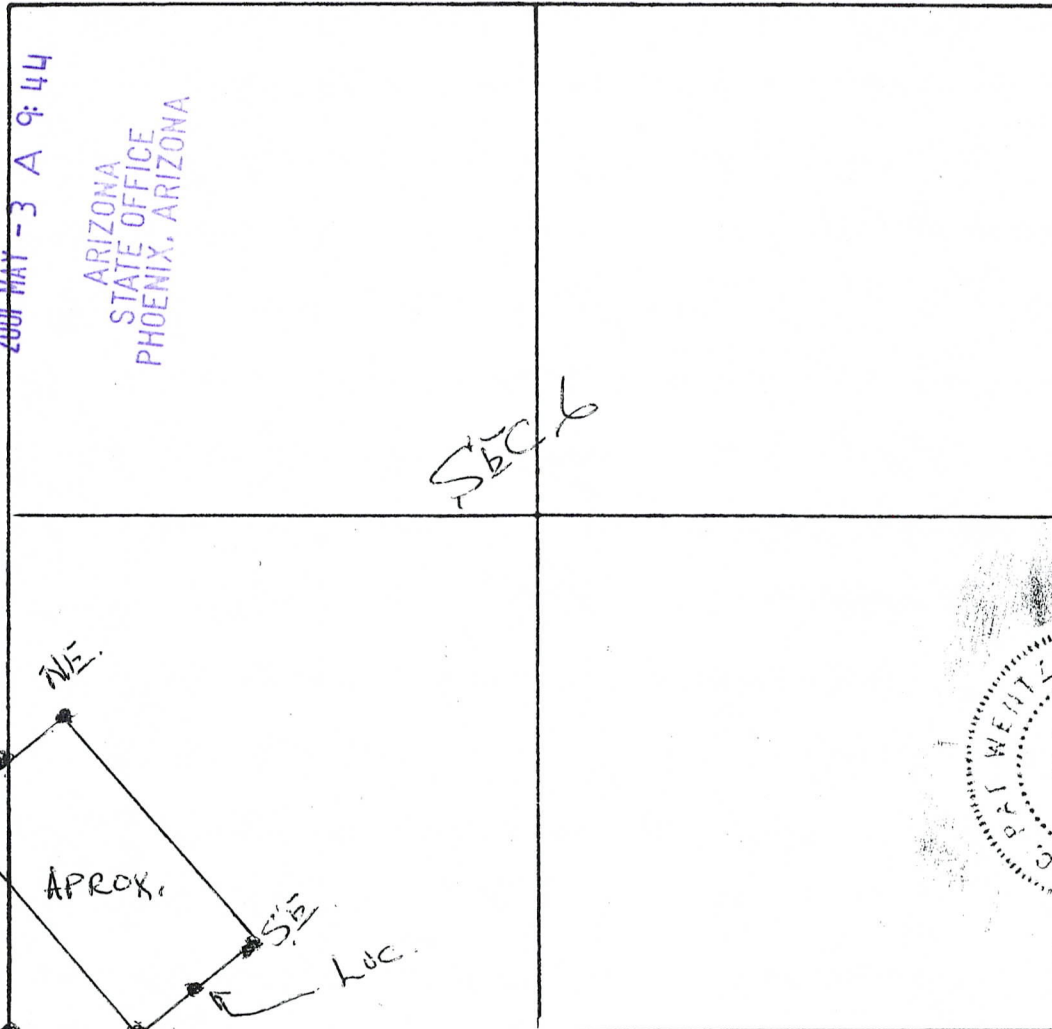

RECEIVED  
BUREAU OF  
LAND MANAGEMENT

2001 MAY -3 A 9:44

ARIZONA  
STATE OFFICE  
PHOENIX, ARIZONA

SEC 1  
ONE MILE

640 ACRES

Published & Purchased by  
 The State of Arizona  
 Department of Public Safety  
 My Commission Expires April 13, 2001

Section 6 Range 13+14 Township T1S

Base and Meridian.

Dated: JAN. 30, 2001

Richard G. Amado  
Signature

ANL 355387

When recorded, mail to:

Name: Richard G. Amado

Address: P.O. Bx. 2879

Globe AZ  
85502

City/State/Zip Code: \_\_\_\_\_

Space above this line for Recorder's use

### NOTICE OF MINING CLAIM

- 1. TYPE OF NOTICE:  Location  Amendment  Relocation
- 2. TYPE OF CLAIM:  Placer  Lode  Millsite  Tunnelsite

3. The name and address of the locator is  
 Name: Richard G. Amado  
 Address: P.O. Bx. 2879  
 City/State/Zip Code: Globe, AZ, 85502

4. The name of the claim is WEDGE SILVER - (Amc 350729)  
 5. The date of the location is JAN. 30, 2001  
 6. The claim is 1500 feet long and 300' x 50' feet wide. The distance from the location monument to each end of the claim is 25' feet in a N.E. direction and 25' feet in a EAST direction.

7. The general course of the claim is from the S.W. to the N.E.

8. The location of the claim is in Section 6, Township T15  
 Range 14E, QUARTER SECTIONS NW 1/4 - NE 1/4  
Gila + Salt River Base and Meridian,  
Globe Mining District, Gila County,  
 State of ARIZ.

9. If amending or relocating, the previous claim name was Amc 350729  
Fee # 16732 recorded in Docket(Book) \_\_\_\_\_ page(s) \_\_\_\_\_  
Globe Mining District, Gila County,  
 State of ARIZ.

10. The location of the claim with reference to a natural object or permanent monument is  
ADJOINS THE BRONX COPPER #1 ON THE  
EAST END LINE, THE GAPS #2, 3, 4 ON THE  
NORTH AND THE BRONX COPPER #7 ON THE SOUTH

Dated: JAN. 30, 2001

Richard G. Amado  
 Signature

P.O. Bx. 2879  
 Address  
Globe, AZ, 85502  
 City/State/Zip

Richard G. Amado

RECEIVED  
 BUREAU OF  
 LAND MANAGEMENT  
 2001 MAY - 3 A  
 ARIZONA  
 STATE OFFICE  
 PHOENIX, ARIZONA

AMC 355388



**MAP OF MINING CLAIM LOCATION**

- The name of the claim is WEDGE Sliver (Ame 350729);
- The N.W. corner of the claim is 750 feet in a N.E. direction to a survey monument or permanent natural object described as BRONX COPPER #1 SHAFT;
- The type of location monument is Rock & STAKE.  
The type of corner end monuments are Rock & STAKE;
- The bearing and distance between the corners of the claim are beginning at the N.W. corner of the claim, 1500 feet in a N.E. direction to the N.E. corner, then 50 feet in a S.E. direction to the S.E. corner, then 1500 feet in a S.W. direction to the S.W. corner, then 300 feet in a N.W. direction to the point of beginning.

**MAP**

One inch = One thousand feet

North Arrow



ONE MILE

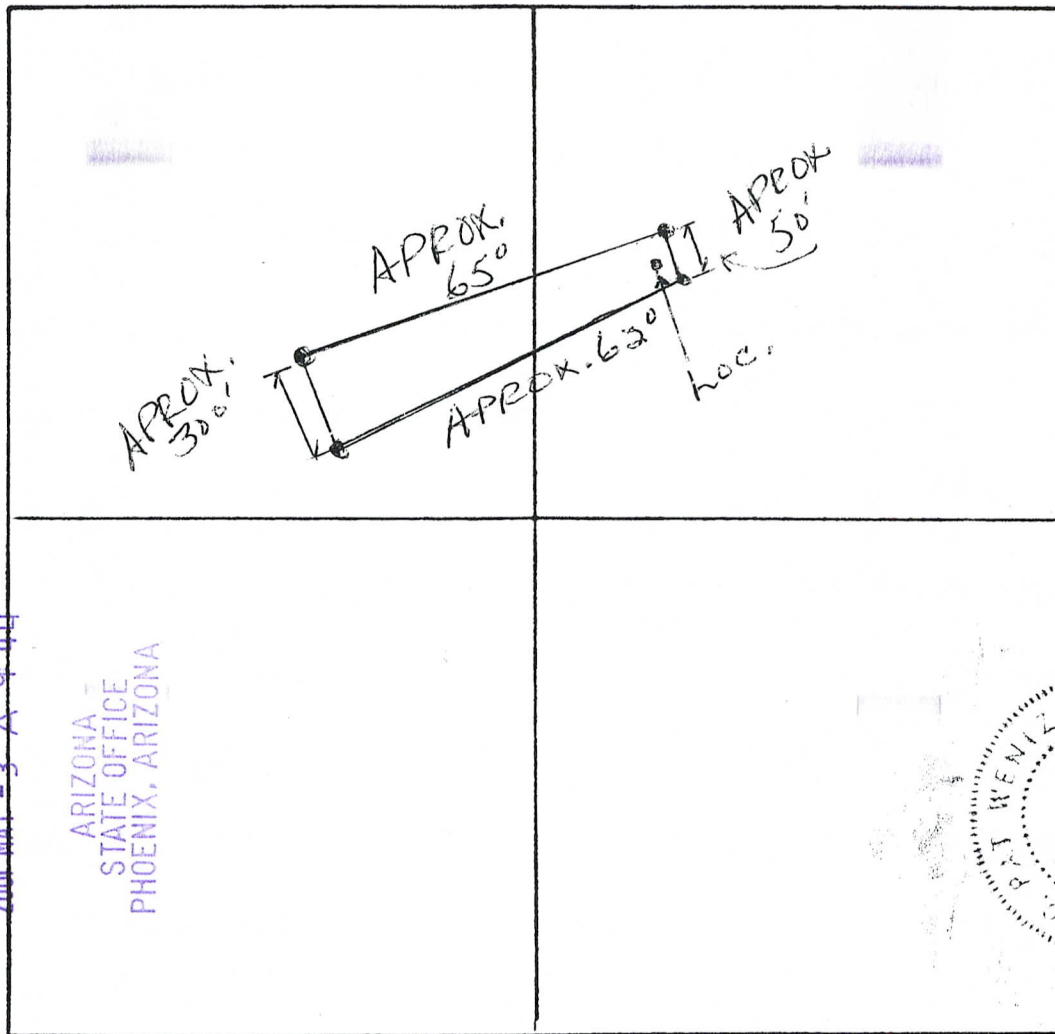

RECEIVED  
BUREAU OF  
LAND MANAGEMENT

2001 MAY -3 A 9:144

ARIZONA  
STATE OFFICE  
PHOENIX, ARIZONA

640 ACRES

*Richard G. Amado*  
 Recorder  
 GILA COUNTY  
 PHOENIX, ARIZONA  
 2001

Section 6 Range 14E Township T15

Base and Meridian.

Dated: JAN. 30, 2001

Richard G. Amado  
Signature

AMC 355388



Richard G. Amado  
P.O. Bx. 2879  
Globe, AZ 85502

CERTIFIED MAIL



7000 0520 0020 7593 2390

U.S. POSTAGE  
PAID  
MIAMI, AZ, AZ  
85539  
APR 23, 01  
AMOUNT  
**\$4.16**  
00080110-01



0000 85004

RETURN RECEIPT  
REQUESTED

BUREAU of LAND MANAGEMENT  
ARIZONA STATE OFFICE  
222 N Central Ave.  
PHX, AZ, 85004-2203

RECEIVED  
BUREAU OF  
LAND MANAGEMENT

2001 MAY -3 A 9:44

ARIZONA  
STATE OFFICE  
PHOENIX, ARIZONA

**Input Parameters for Geographic Report with Land**

**System Id = CR**

**Admin State = AZ**

**Geo State =**

**Casetype begins with**

**Case Disp Txt =**

**Mer Twp Rng =**

**Mtrs = 14 0010S 0130E 001, 14 0010S 0140E 006, 14 0010S 0140E 007**

**Commodity =**

**Pending Org =**

**Total Rows Returned: 26**

RUN TIME: 09:44 AM

Adm State: AZ

UNITED STATES DEPARTMENT OF INTERIOR  
BUREAU OF LAND MANAGEMENT  
GEOGRAPHIC REPORT WITH LAND  
Sorted by Meridian Township Range

RUN DATE: 05/08/2001  
Page 1 of 2

Serial Number: AZA 027911  
Total Case Acres: 306.948

<u>Casetype</u>	<u>Case Disp</u>	14	0010S	0130E	<u>Sect</u>	<u>Sur Typ</u>	<u>Sur Num</u>	<u>Suff</u>	<u>Subdivision</u>	<u>Act Pend</u>
386200	PENDING				001	MS	4766	1		Y
							4766	1		

N/A

Serial Number: AZA 000494  
Total Case Acres: 19.743

<u>Casetype</u>	<u>Case Disp</u>	14	0010S	0140E	<u>Sect</u>	<u>Sur Typ</u>	<u>Sur Num</u>	<u>Suff</u>	<u>Subdivision</u>	<u>Act Pend</u>
289101	CLOSED				007	FF		1	S2;	

Serial Number: AZA 006373  
Total Case Acres: 6.440

<u>Casetype</u>	<u>Case Disp</u>	14	0010S	0140E	<u>Sect</u>	<u>Sur Typ</u>	<u>Sur Num</u>	<u>Suff</u>	<u>Subdivision</u>	<u>Act Pend</u>
289100	AUTHORIZED				007	FF		1	SE,SWSW;	

Serial Number: AZA 030005  
Total Case Acres: 387.500

<u>Casetype</u>	<u>Case Disp</u>	14	0010S	0140E	<u>Sect</u>	<u>Sur Typ</u>	<u>Sur Num</u>	<u>Suff</u>	<u>Subdivision</u>	<u>Act Pend</u>
232170	PENDING				007	FF		1	E2SWS EXCEPT MS 4036B	Y
								1	E2SWS EXCEPT MS 4036B	
								2	S2N2N2 OF LOT 2;	Y
								2	S2N2N2 OF LOT 2;	
								3	S2N2 OF LOT 2;	Y
								3	S2N2 OF LOT 2;	
								4	S2 OF LOT 2;	Y
								4	S2 OF LOT 2;	
								5	SWSENW,S2NWSENW,W2	Y
								5	SWSENW,S2NWSENW,W2	

N/A

RUN TIME: 09:44 AM

Adm State: AZ

UNITED STATES DEPARTMENT OF INTERIOR  
BUREAU OF LAND MANAGEMENT  
GEOGRAPHIC REPORT WITH LAND  
Sorted by Meridian Township Range

RUN DATE: 05/08/2001

Page 2 of 2

LOTS	3;	Y
	3;	
	2 5;	Y
	2 5;	
RSDL	2 S2N2NWSW;	Y
	2 S2N2NWSW;	
	3 E2W2SWSW;	Y
	3 E2W2SWSW;	

Serial Number: AZPHX 0067836

Total Case Acres: 0.470

<u>Casetype</u>	<u>Case Disp</u>	14	0010S	0140E	<u>Sect</u>	<u>Sur Typ</u>	<u>Sur Num</u>	<u>Suff</u>	<u>Subdivision</u>	<u>Act Pend</u>
287300	AUTHORIZED				007	FF		1	SWSW;	
						LOTS			5,6;	
						MS	4036B	1		

Serial Number: AZPHX 0080742

Total Case Acres: 511.550

<u>Casetype</u>	<u>Case Disp</u>	14	0010S	0140E	<u>Sect</u>	<u>Sur Typ</u>	<u>Sur Num</u>	<u>Suff</u>	<u>Subdivision</u>	<u>Act Pend</u>
289100	AUTHORIZED				006	LOTS			1;	

# PARTIALLY SURVEYED TOWNSHIP 1 SOUTH RANGE 13 EAST OF THE GILA AND SALT RIVER MERIDIAN, ARIZONA

PINAL/GILA COUNTY

STATUS OF PUBLIC DOMAIN  
LAND AND MINERAL TITLES

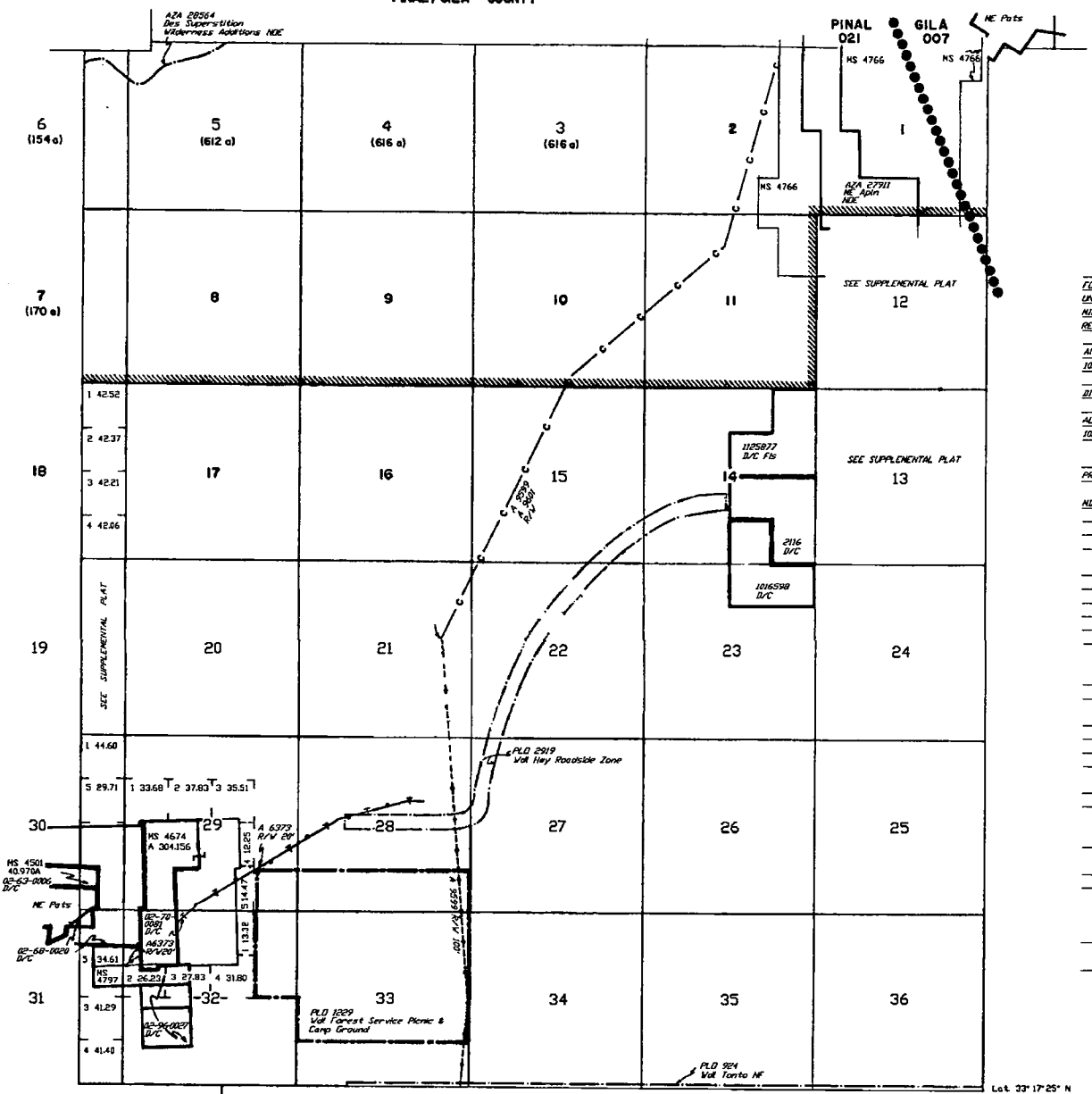

INDEX TO SEGREGATED TRACTS				
RESURVEY	ORIGINAL SURVEY			
TRACT NO	T	R	SEC	SUBDIVISION

FOR ORDERS EFFECTING DISPOSAL OR USE OF UNIDENTIFIED LANDS WITHDRAWN FOR CLASSIFICATION, MINERALS, WATER AND/OR OTHER PUBLIC PURPOSES, REFER TO INDEX OF MISCELLANEOUS DOCUMENTS

All Tp included in Vol tanto NF, PLO 924 10/23/1953

DIST NO 2

ALL TP INCLUDED IN DETERMINATION AREA PL 167 10/26/1962 AR 102821

PROTRACTION DIAGRAM NO 62

NIS 631 NE  
632 SW

CURRENT TO	BY
12/27/1998	RC
3/28/2000	JR

T. 1 S.  
R. 13 E.

Lat 33° 17' 25" N  
Long 110° 58' 46" W

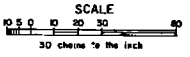

# TC TSHIP 1 SOUTH RANGE 14 EAST OF THE GILA AND SALT RIVER MERIDIAN, ARIZONA

STATUS OF PUBLIC DOMAIN  
LAND AND MINERAL TITLES

**MTP  
SUPPL Sec 3,7**

INDEX TO SEGREGATED TRACTS				
RESURVEY		ORIGINAL SURVEY		
TRACT NO	T	R	SEC	SUBDIVISION

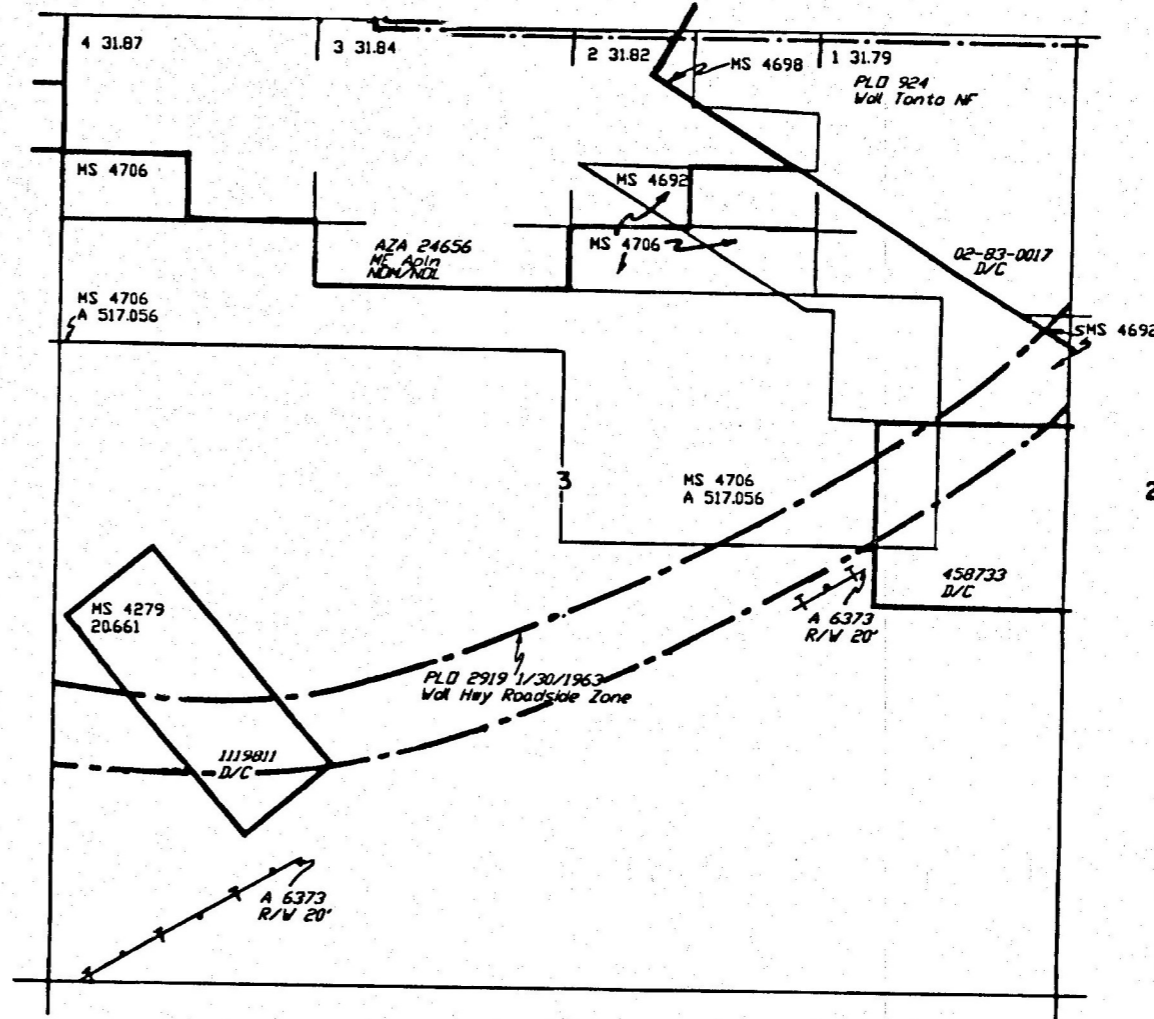

FOR ORDERS EFFECTING DISPOSAL OR USE OF UNIDENTIFIED LANDS WITHDRAWN FOR CLASSIFICATION MINERALS, WATER AND/OR OTHER PUBLIC PURPOSES REFER TO INDEX OF MISCELLANEOUS DOCUMENTS

DIST NO 2

AZA 20005 EX Adin NON  
 SEC 7, SW1/4NW1/4, SE1/4NW1/4, NE1/4NW1/4, NW1/4SE1/4NW1/4, SW1/4SE1/4NW1/4, SE1/4SW1/4, SW1/4SW1/4, NE1/4NW1/4, SE1/4NW1/4, and SE1/4SW1/4, except 4036B

RECEIVED  
B.L.M. AZ STATE OFFICE  
M98 JUN -5 A ID: 38  
PHOENIX, ARIZONA

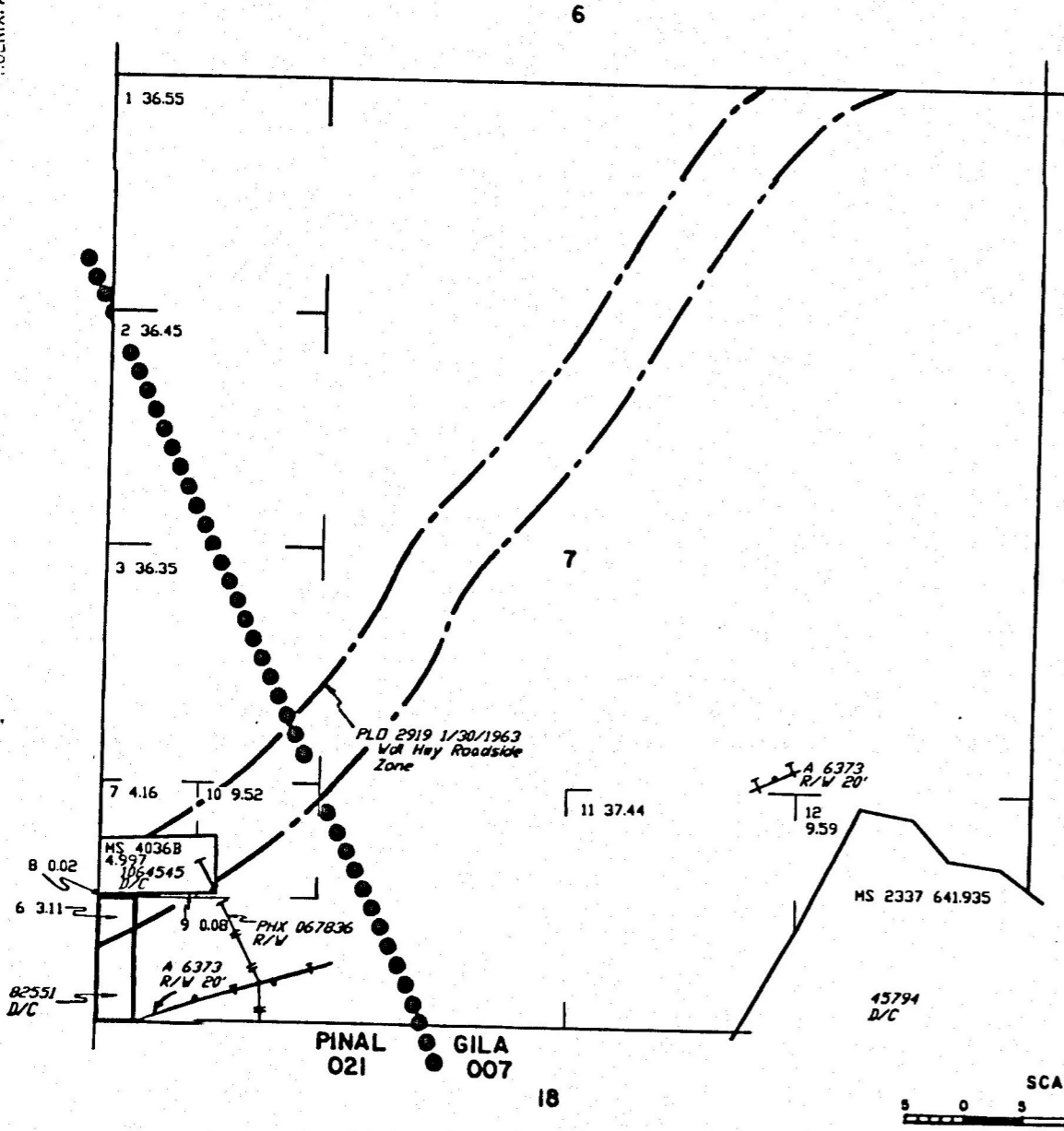

CURRENT TO	BY
3/3/1998	RE

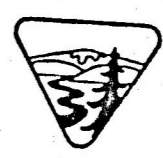

T. J. S.  
R. 14 E.

# TOWNSHIP 1 SOUTH RANGE 14 EAST OF THE GILA AND SALT RIVER MERIDIAN, ARIZONA

STATUS OF PUBLIC DOMAIN  
LAND AND MINERAL TITLES

PINAL/GILA COUNTY

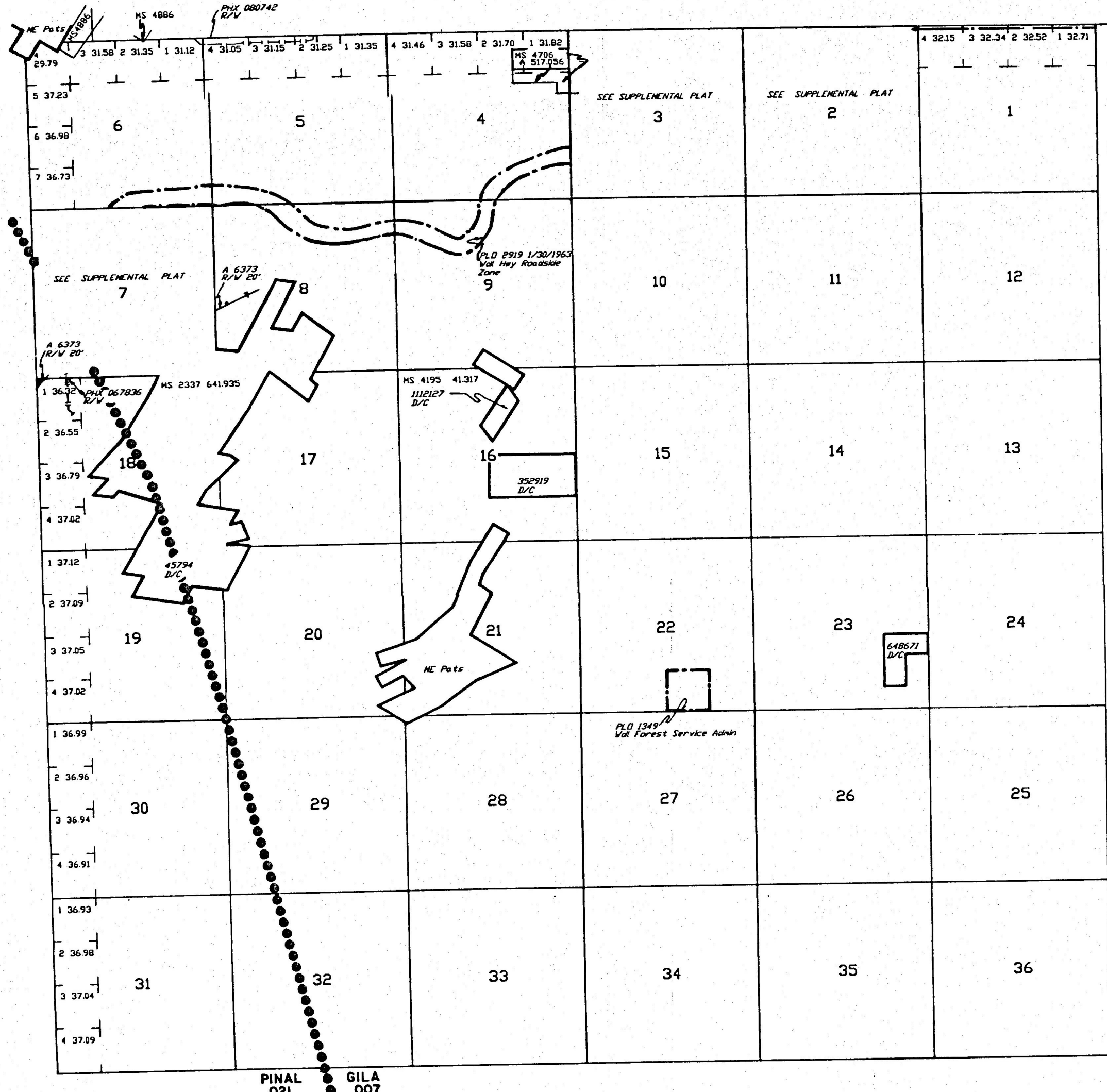

INDEX TO SEGREGATED TRACTS				
RESURVEY	ORIGINAL SURVEY			
TRACT NO	T	R	SEC	SUBDIVISION

FOR ORDERS EFFECTING DISPOSAL OR USE OF UNIDENTIFIED LANDS WITHDRAWN FOR CLASSIFICATION, MINERALS, WATER AND/OR OTHER PUBLIC PURPOSES, REFER TO INDEX OF MISCELLANEOUS DOCUMENTS.

All TP included in Vol Tonto N° PLD 924 10/23/1959

DIST NO 2

ALL TP INCLUDED IN DETERMINATION PL 167 12/31/1959 AR 023881

NDS 650 NE  
651 NW  
652 SW

AZA 30005 FX Adm NOM  
Sec 18, Lots 1 and 2, E1/2NW1/4 (except a portion of MS 2337)

RECEIVED  
B.L.M. AZ STATE OFFICE  
1998 JUN -5 A 10:38  
PHOENIX, ARIZONA

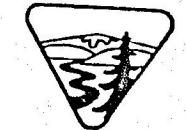

Lat. 33°17'28" N  
Long. 110°49'17" W

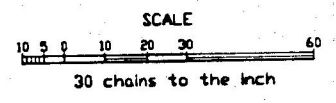

CURRENT TO	BY
2/27/1998	RE

T 1S  
R 14E